

DC Circuits

1st Edition

Note to Reader: This document contains **bookmark links**, which are links to other locations in this document. These are not the same thing as website links, which will open up a webpage in a browser. If you click on a [bookmark link](#) and want to go back to where you were previously at in the document click on **ALT - Left Arrow (←)**.

For example,

- This is a **bookmark** to the [Reference](#) section.
- This is a **web link** to [AC Circuits](#) – the sequel to this book

© Chad Davis, PhD, PE 2016

CC BY-NC-SA

This book was created by Chad E. Davis and released under the [Creative Commons License](#).

Table of Contents

Preface	3
Module 1 – The Basics of DC Circuits with Resistors	4
Section 1.1 – Introduction and Basic Definitions	4
Section 1.1.1 - Charge vs Current.....	4
Section 1.1.2 - Resistance Calculations – (Resistance explained in more detail in section 1.1.3).....	5
Section 1.1.3 - Ohm’s Law: Voltage, Current, Resistance, and Conductance	8
Section 1.1.4 – Power and Energy	19
Section 1.2 – Combining Resistors in Parallel or Series	23
Section 1.3 – Kirchhoff’s Voltage Law (KVL) and Voltage Divider Rule (VDR).....	29
Section 1.4 – Kirchhoff’s Current Law (KCL) and Current Divider Rule (CDR).....	35
Module 1 – Equation List	42
Module 2 – Advanced Topics for DC Circuits with Resistors	43
Section 2.1 – Source Transformations: Thevenin and Norton Form	43
Section 2.2 – Approximate Source Transformations: Adding a virtual resistor.....	46
Section 2.2.1 - Voltage Source Approximate Transformation	46
Section 2.2.2 - Current Source Approximate Transformation	48
Section 2.3 – Mesh Matrix Analysis and traditional loop analysis methods	49
Section 2.4 – Nodal Matrix Analysis and traditional Nodal Analysis	59
Section 2.5 – Superposition: Solving a circuit by including only one source at a time.....	67
Section 2.6 – Thevenin and Norton Equivalent Circuits	77
Module 3 – DC Circuits with Resistors, Capacitors, and Inductors	90
Section 3.1 – Background for Capacitors.....	90
Section 3.2 – Background for Inductors.....	98
Section 3.3 – Combining Inductors in Parallel and/or Series.....	103
Section 3.4 – Combining Capacitors in Parallel and/or Series	104
Section 3.5 – DC Transient Analysis with RC and RL Circuits	109
Section 3.5.1 – Single Loop RL and RC Charging (Store) Circuits	109
Section 3.5.2 – Single Loop RL and RC Discharging (Release) Circuits.....	120
Section 3.6 – DC Steady State Analysis with RC, RL, and RLC Circuits	123
Section 3.7 – Introduction to Passive Filters.....	127
Module 3 – Equation List	129
References and Links.....	130
Appendix – Dependent Sources and Laplace Transform Examples	132

Preface

This book covers Direct Current (DC) circuit theory and is broken up into three modules. [Module 1](#) covers the basics for circuits that include DC sources (voltage or current) and resistors. Even though Module 1 is not very difficult, it forms the foundation for more complicated topics in [Module 2](#) and 3 so it is important to have a firm grasp of all [Module 1](#) topics before moving on. [Module 2](#) covers more difficult problem solving techniques for circuits that include only DC sources and resistors. [Module 3](#) introduces capacitors and inductors. These non-linear reactive components are analyzed in the transient and steady state regions in circuits with DC sources in [Module 3](#). There are two follow-on eBooks in this 3-part series. They are [AC Circuits](#) (published in 2017) and [Electromechanical Systems](#) (Coming in 2018).

The circuits in this book are created in a user friendly circuit drawing and simulation tool called [Multisim](#). Creating new circuits and simulating them to verify your calculations are correct is a good way to hone your skills. While it is a luxury to have a program like Multisim that you can use to check your answers, a word of caution is in order. Sometimes people will become so dependent on Multisim that they have no confidence that they can get the correct answer without it. Additionally, learning to solve the circuit problems helps prepare you for the variety of different problems you will solve in the future. By learning how to solve new types of problems you become a better problem solver, which is what the world desperately needs. Engineers that have become adept at solving complicated problems in many different areas are desperately needed to help solve the challenges we face. So focus on learning to become a better problem solver instead of becoming a master in simulating circuits in Multisim.

One goal of this book is to provide practical information so that you are better equipped to put circuit theory into practice. The picture on the cover of this book shows an example of the early stages of a student's attempt to build the circuitry for an analog robot. It is my hope that as you master circuit theory you will also be empowered to build something of your own with the knowledge you gain. While providing practical information, the book tries to avoid going into too many tangents that result in numerous pages being skipped over by the reader. Links are provided throughout the book where more background information is available when I felt the temptation to depart from the main point. Many of the links come from allaboutcircuits.com, which is a very good open educational resource. The primary goal of this book is to explain how to solve a variety of DC circuit problems in a more efficient and simple manner than you normally see in circuits books. Over the years I have developed many shortcuts, solving methods, and procedures that greatly simplify the most difficult circuit problems.

When I took my first introductory circuit course, I was overwhelmed by all of the confusing problem solving techniques and quickly got behind and buried in confusion. I still have nightmares about the terms *super-node* and *super-mesh*! I promise you will not see those horrible methods covered in this book, but instead easier methods that don't end in confusion and madness will be shown. After that experience I made it my mission to learn circuits on my own and figure out ways to make the problems easier to solve. I was fortunate to have some amazing professors along the way that helped me in my quest for knowledge. I am especially grateful to a legendary OU professor named [John Fagan](#), who served as my mentor and advisor during my graduate studies and inspired me to pursue a career in academia. He first introduced me to the idea of the "[Matrix Method](#)" and instilled in me the importance of hands-on projects in engineering education.

Most importantly, I would like to give all glory to my Lord and Savior, Jesus Christ. "*I can do all things through Him who gives me strength.*" [\[Philippians 4:13\]](#)

Module 1 – The Basics of DC Circuits with Resistors

Module 1 is broken up into the following 4 sections.

- [Section 1.1](#) – Introduction and Basic Definitions
- [Section 1.2](#) – Combining Resistors in Parallel or Series
- [Section 1.3](#) – Kirchhoff's Voltage Law (KVL) and Voltage Divider Rule (VDR)
- [Section 1.4](#) – Kirchhoff's Current Law (KCL) and Current Divider Rule (CDR)

Section 1.1 – Introduction and Basic Definitions

A brief overview of basic electrical terms and equations is given in this section. Electrical background information is taught in detail in [PHYS 2524 at OU](#). The following link is a good reference eBook if more background information is needed. <http://www.allaboutcircuits.com/textbook/direct-current/>

There are also many hyperlinks in this document to get more information about important topics. For Example, if you click on the SPST link in Example 1.1 it will take you to a good tutorial about switches.

Section 1.1.1 - Charge vs Current

The following equation relates charge to current.

$$[1.1] \quad I = \frac{Q}{t}$$

I = Current (units = Amps)

Q = Charge (units = Coulombs or C)

t = time (units = seconds or sec)

Important Conversion: 1 Coulomb = $6.242 \cdot 10^{18}$ electrons

Note: “Hole Flow” for current will be assumed in this course, which means current flows in the opposite direction as electrons. More info about hole vs electron flow can be found at the following link: <http://www.allaboutcircuits.com/textbook/semiconductors/chpt-2/electrons-and-holes/>

We will mainly deal with current (instead of charge) in this book, but simple conversions from Amps to Coulombs and/or Electrons (like that demonstrated in example 1.1) is an important thing to learn.

Example 1.1) If a Single-Pole, Single-Throw (SPST) switch is flipped in the circuit in [Figure 1.1](#) causing a voltage difference that results in a current of 2 amps, determine the number of Coulombs and the number of electrons that travel through the circuit after 4.3 minutes have elapsed.

Answer: $I = 2 \text{ A} = \frac{Q}{4.3 \text{ min} \cdot 60 \text{ sec/min}} \rightarrow Q = 516 \text{ C}$

$\# \text{ electrons} = 516 \text{ C} \cdot \frac{6.242 \cdot 10^{18} \text{ electrons}}{1 \text{ Coulomb}} = 3.22 \cdot 10^{21} \text{ electrons}$

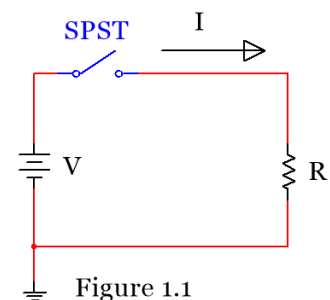

Section 1.1.2 - Resistance Calculations – (Resistance explained in more detail in [section 1.1.3](#))

The resistance of an element is determined from the resistivity (ρ), length (L), and cross-sectional area (see equation 1.2). The units of L and A depend on the units of the resistivity (ρ). There are different units commonly used for ρ , but in this class we will only use the units shown in the [Table 1.1](#) (Ω -meters). If Ω -m is used as the units for resistivity then the units for length and area in equation 1.2 are meters and meters squared respectively. The temperature also affects the resistance as shown in equation 1.3.

$$[1.2] \quad R = \frac{\rho L}{A}$$

$$[1.3] \quad R_x = R_{20^\circ C} [1 + \alpha (T_x - T_{20^\circ C})]$$

Table 1.1) Table of Resistivity and Temperature Coefficients at 20° C

Source: https://en.wikipedia.org/wiki/Electrical_resistivity_and_conductivity

Material	Resistivity (ρ), Ω -m	Temp. Coefficient (α), 1/°C
Metals	Metals have Low ρ values	Metals have Positive α values
Silver	1.59×10 ⁻⁸	0.0038
Copper*	1.72×10 ⁻⁸	0.00393
Gold	2.44×10 ⁻⁸	0.0034
Aluminum	2.82×10 ⁻⁸	0.0039
Calcium	3.36×10 ⁻⁸	0.0041
Tungsten	5.60×10 ⁻⁸	0.0045
Zinc	5.90×10 ⁻⁸	0.0037
Nickel	6.99×10 ⁻⁸	0.006
Lithium	9.28×10 ⁻⁸	0.006
Iron	1.00×10 ⁻⁷	0.005
Platinum	1.06×10 ⁻⁷	0.00392
Tin	1.09×10 ⁻⁷	0.0045
Lead	2.20×10 ⁻⁷	0.0039
Titanium	4.20×10 ⁻⁷	0.0038
Nichrome	1.10×10 ⁻⁶	0.0004
Some Interesting Non-Metals		
Carbon (graphene)	1.00×10 ⁻⁸	-0.0002
Silicon	6.40×10 ²	-0.075
Germanium	4.60×10 ⁻¹	-0.048
Sea water	2.00×10 ⁻¹	4.80
Drinking water	2.00×10 ¹ to 2.00×10 ³	?
Air	1.30×10 ¹⁶ to 3.30×10 ¹⁶	?

* The “Copper” row is called “Annealed Copper” in Wikipedia. Annealed copper is used for AWG wire.

[Table 1.1](#) states that metals (which is a type of [conductor](#)) have positive temperature coefficients, which means that as the temperature increases the resistance also increases. [Insulators](#), on the other hand, have negative temperature coefficient, which means that as the temperature increases the resistance decreases. Conductors and insulators will be described in more detail in [section 1.3a](#).

Example 1.2) what is the resistance of a 1000 meters of 3 mm diameter copper wire at 30 °C?

Answer: Solve this as a 2 part problem: P1) Find the resistance at 20° C. P2) scale the resistance to 30° C.

$$R_{20^{\circ}C} = \frac{\rho L}{A} = \frac{(1.72 \times 10^{-8} \Omega \cdot m) \cdot (1000 \text{ m})}{\frac{\pi}{4} \cdot (3 \text{ mm} \cdot \frac{1 \text{ mm}}{1000 \text{ mm}})^2} = 2.433 \Omega$$

$$R_x = R_{30^{\circ}C} = R_{20^{\circ}C} [1 + \alpha (T_x - T_{20^{\circ}C})] = 2.433 \cdot [1 + 0.00393 (30 - 20)] = 2.529 \Omega$$

Resistance is frequently calculated for wire (which has a circular cross-section) because the amount of resistance will affect how much voltage drops across the length of the wire. A common way to classify the size of wire is with the American Wire Gauge (AWG) standard. [Table 1.2](#) shows the diameter of the metal conductor (the plastic shield is not included in the diameter) and typical ampacity ratings for common AWG sizes. Ampacity is a term used to determine how much current the wire can carry before the plastic shield begins to break down. For example, if you connect 20 AWG wire across a 12 V car battery with no resistors you will see in rapid succession the plastic shield get hot, glow orange, and the wire eventually disintegrate or set something close to it on fire. This is obviously not a wise or safe thing to do, but a good illustration of why selecting the correct size of wire for the application is important.

Table 1.2) American Standard Wire Gauge (AWG)

Source: https://en.wikipedia.org/wiki/American_wire_gauge

AWG	Diameter (mm)	Copper Ampacity (Amps)
0000 (4/0)	11.684	195
000 (3/0)	10.405	165
00 (2/0)	9.266	145
0 (1/0)	8.251	125
1	7.348	110
2	6.544	95
3	5.827	85
4	5.189	70
6	4.115	55
8	3.264	40
10	2.588	30
12	2.053	20
14	1.628	15
18	1.024	16
20	0.812	11
22	0.644	7
24	0.511	3.5
26	0.405	2.2
28	0.321	1.4

The ampacity rating of a wire depends on the temperature rating of the conductor. [Table 1.2](#) only includes the ampacity for copper at the lowest listed temperature rating of 60° C. For more information about ampacity for different materials and wire types see the [link](#) of the data source or [National Electric Code](#) (NEC) literature. The farther you are from the ampacity rating the safer your circuit will be. For home wiring, 12 AWG is often used since it has a minimum ampacity of 20 Amps, which is the size of

most home circuit breakers. If the current in a 12 AWG wire reaches 20 Amps in a circuit that has a 20 Amp circuit breaker then the breaker will flip and cut off the current before the 12 AWG wire breaks down. If you wanted to be extra safe you could use thicker wire such as 10 AWG that has an ampacity of 30 Amps for the lowest temperature rated version.

Example 1.3) how much 10 AWG copper wire is needed if you want to have a resistance of 3 Ω at -40 °C?

Answer: The first step would be to scale the resistance value from -40° C to +20° C using equation 1.3.

$$R_x = 3\Omega = R_{20^{\circ}C}[1 + \alpha (T_x - T_{20^{\circ}C})] = R_{20^{\circ}C}[1 + .00393 (-40 - 20)] \rightarrow R_{20^{\circ}C} = 3.93\Omega$$

Now you know that the copper wire has a resistance of 3Ω at -40°C and a resistance of 3.93 Ω at 20°C.

In order to use equation 1.1 the resistance must be at 20° C since that is the temperature [Table 1.1](#) gives the resistivity value at. From [Table 1.2](#), 10 AWG has a diameter of 2.588 mm.

$$R_{20^{\circ}C} = 3.93 \Omega = \frac{\rho L}{A} = \frac{(1.72 \times 10^{-8} \Omega \cdot m) \cdot (L)}{\frac{\pi}{4} \cdot (.002588 \text{ m})^2} \rightarrow L = \mathbf{1,200 \text{ m}}$$

Another resistance calculation you might face is from a geometry that is not circular. You might want to find the resistance of a rectangular bus-bar that connects equipment together or much less likely scenario where you have a metal rod with a triangle cross-section. To solve a problem with a non-circular cross-section you just calculate the cross-sectional area and do the rest of the calculations as done in [example 1.2](#).

Example 1.4) what is the resistance of a 1 meter long rectangular gold bar with a width of 5 mm and a thickness of 1 mm? The temperature is 0 °C.

Answer: Solve this as a two part problem: P1) Find the resistance at 20°C. P2) scale the resistance to 0°C.

- The area of the bar is equal to the width times the thickness. $A = 0.005 \text{ m} \cdot 0.001 \text{ m} = 0.000005 \text{ m}^2$
- The resistivity of gold is found to be $2.44\text{E-}8 \Omega \cdot \text{m}$ in [Table 1.1](#).

$$R_{20^{\circ}C} = \frac{\rho L}{A} = \frac{(2.44 \times 10^{-8} \Omega \cdot m) \cdot (1 \text{ m})}{0.000005 \text{ m}^2} = \mathbf{0.00488 \Omega}$$

$$R_x = R_{0^{\circ}C} = R_{20^{\circ}C}[1 + \alpha (T_x - T_{20^{\circ}C})] = 0.00488 \cdot [1 + 0.0034 (0 - 20)] = \mathbf{0.00455 \Omega}$$

When using AWG tables it is common to see area listed in [circular mils \(CM\)](#). It is also common to see resistivity given in units of CM-Ω/ft. For this reason it is good to understand what mils and circular mils are all about. 1 mil is simply a milli-inch or mathematically **1 mil = 0.001 inches**. A mil is a popular term used by machinists so make sure you don't forget that unit of measure. If you find the area of something with units in mils then the area units would naturally be in mils² (or usually referred to as [squared mils](#)). For example, if you have a bar with a triangular cross-section with a 0.02 inch base and a 0.1 inch height the area would be:

$$A = \frac{1}{2} \text{ base} \cdot \text{height} = \frac{1}{2} (.02'' \cdot .1'') = \underline{.001 \text{ in}^2}. \text{ In mils lengths, } A = \frac{1}{2} (20 \text{ mils} \cdot 100 \text{ mils}) = \underline{1000 \text{ square mils}}$$

To convert square mils to circular mils (CM) you use the following conversion. $1 \text{ CM} = \frac{\pi}{4} \text{ square mils}$

Example 1.5) how much resistance does 100 feet of a wire with a 0.02 inch diameter have if the resistivity of the material is equal to 5 CM·Ω/ft? The temperature of the wire is 20 °C.

Note: The resistivity units force you to use CM for the area in this problem.

Answer: The area in CM can be calculated as: $A = \frac{\pi}{4} d^2 = \frac{\pi}{4} (20 \text{ mils})^2 = 314.16 \text{ square mils} \rightarrow$

400 CM

$$R_{20^{\circ}\text{C}} = \frac{\rho L}{A} = \frac{(5 \text{ CM}\cdot\Omega/\text{ft})\cdot(100 \text{ ft})}{400 \text{ CM}} = \underline{1.25 \Omega}$$

Section 1.1.3 - Ohm's Law: Voltage, Current, Resistance, and Conductance

$$\boxed{1.4} \quad \boxed{\text{Voltage} = \text{Current} \cdot \text{Resistance}} \quad \text{or} \quad \boxed{V = I \cdot R}$$

Ohm's can also be written in terms of conductance (G), which is the inverse of resistance ($G = 1/R$).

$$\boxed{1.5} \quad \boxed{\text{Current} = \text{Voltage} \cdot \text{Conductance}} \quad \text{or} \quad \boxed{I = V \cdot G}$$

Base Units: Voltage = Volts (or V), Current = Amps (A), Resistance = Ohms (Ω), Conductance = Siemens (S)

1.1.3a - Resistance

The previous section showed how to calculate resistance, but didn't explain the theory behind it. Resistance is a quantity that determines how much opposition there is to current flow. Materials with small resistivity values (like conductors) have limited opposition to current flowing through them. Materials are called conductors because they "conduct" or readily allow the transmission of electricity. The opposite of a conductor could be said to be an insulator. These materials strongly oppose the flow of current and therefore have much larger resistivity values than conductors. The plastic coating (or shield) around a metal wire is an example of an insulator. The shield allows the current to flow in the metal conductor and not escape into other materials that the wire might touch.

The fact that conductors (**Note:** resistors are made from conductive material) have a positive temperature coefficient is a beneficial property. Excessive current causes the conductor to get hot. As the temperature increases the resistance also increases which reduces the current. If the conductor had a negative temperature coefficient then a runaway condition could easily occur where the temperature increases which causes the resistance to decrease and the current to increase and as the current increases the temperature increases again causing a continual cycle. This [thermal runaway](#) scenario can be a problem with other electrical components such as transistors, but is fortunately not a problem for resistors. So far only the resistance of metals have been calculated and found to typically have very small resistance values.

In order to get a larger resistance value you would want to use a resistor. A resistor is a component that is manufactured to have a set amount of resistance. The resistor symbol is $\text{---}\text{W}\text{---}$ as shown in [Figure 1.1](#). A common type of resistor used in the project that accompanies this book are Carbon Film Resistors with a [4-band color code](#).

The resistor in [Figure 1.2](#) has **Brown-Black-Red** for the first 3 bands which means it has a nominal resistance value of $1000\ \Omega$ and a gold 4th band which means it has a 5% tolerance. [Figure 1.2](#) shows how to measure a resistance value with a Multimeter. [Figure 1.2](#) shows the Multimeter is in the Ohms mode with a resistance setting of $2000\ \Omega$. That setting represents the largest value of resistor than can be read before the setting needs to be increased. The value the Multimeter in [Figure 1.2](#) reads for the nominal $1000\ \Omega$ resistor is $986\ \Omega$, which is well within the 5% tolerance you should see with this type of resistor.

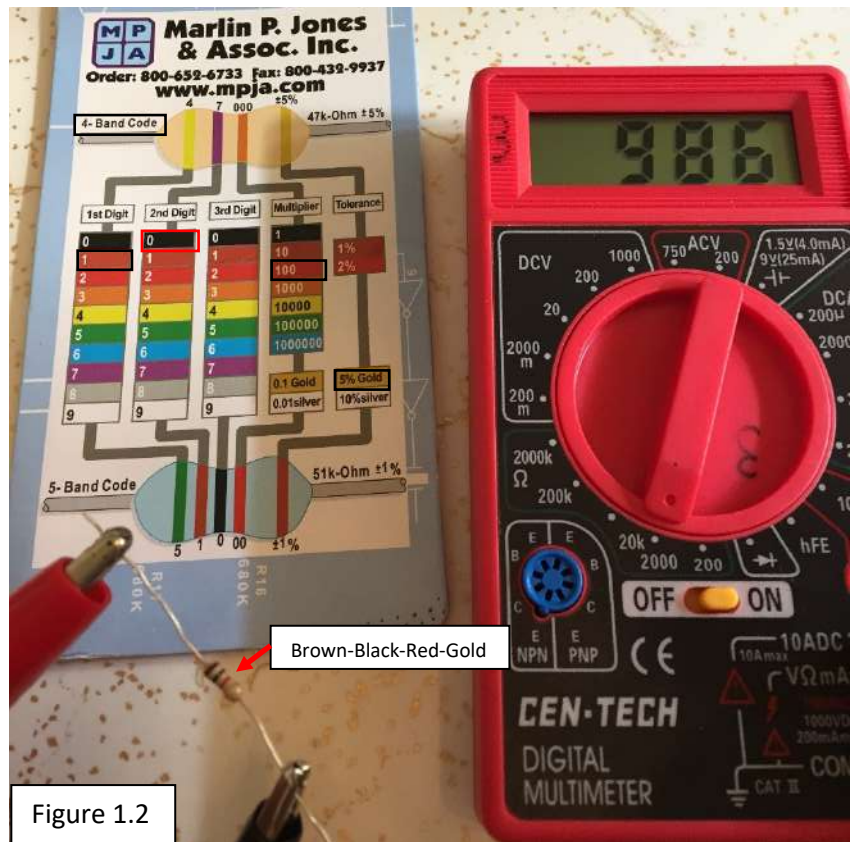

Figure 1.2

Resistors also have power ratings, which is a limit to the amount of power (or often referred to simply as heat) it can dissipate before it is damaged. As the current increases the power also increases (as shown later in equation 1.9) and can result in a damaged component. Therefore, limiting the current in a resistor and determining the power it will dissipate before using it in a circuit is an important thing to do when designing and building circuits. The resistors used in the project in this course have a $\frac{1}{4}$ watt power rating.

Example 1.6) if the first three bands of a 4-band resistor have a color code Orange-Red-Green and the resistor is connected to a 9 V battery determine the following: Nominal resistance value, the total conductance in the circuit, and current through the resistor.

Answer: Band 1 = Orange (Value = 3), Band 2 = Red (Value = 2), Band 3 = Green (Multiplier = 100,000)

Nominal Resistance Value = $32 * 100,000 = 3,200,000\ \Omega = 3.2\ \text{M}\Omega$

Conductance = $G = 1/R = 1/3.2\text{E}6 = 0.3125\ \mu\text{S}$

Current = $I = V/R = V * G = 9\ \text{V} * 0.3125\ \mu\text{S} = 2.8125\ \mu\text{A}$

Note: If you have a voltage with units of Volts (which is usually what you will see in this class) resistor values in the Ω range will yield current with units of Amps. Resistor values in the $k\Omega$ range will yield current with units of mA. Resistor values in the $M\Omega$ range will yield current with units of μA . If you remember this it will save you some time and often results in fewer errors when plugging the numbers into your calculator. For example, if you have a 4.5 V battery connected to a 2 M Ω resistor don't plug in 2E6 in your calculator just plug in $I = 4.5/2$ and set the units as μA because you used units of Volts and M Ω . This might seem like a trivial tip, but not following this method is the source of a LOT of errors that I have seen in ENGR 2431.

1.1.3b - Voltage:

Voltage (or potential difference) is created by a separation of charge. The most common example of a voltage is a battery. The battery symbol is shown here $\rightarrow + \begin{array}{c} | \\ | \\ | \\ | \\ | \\ | \\ | \\ | \\ | \\ | \end{array} -$

The + side of the battery has the longer perpendicular line. The + and - signs (i.e. polarity) are not typically included on the battery symbol like it is above so it must be remembered. The battery symbol is also called an independent voltage source. Independent means it is not affected by any other parameter in the circuit. The value of a dependent source depends on a current or a voltage value in the circuit. Only independent sources are covered in ENGR 2431, so the word independent will often be left out and it will simply be referred to as a voltage source. If you want to know more about dependent sources they are covered in many places at the allaboutcircuits.com reference website.

An actual battery (instead of the battery electrical model) will also have a small internal resistance, but an **ideal** independent voltage source is assumed to have no internal resistance. This means that an ideal independent voltage source will keep the voltage value across its terminals no matter what circuit it is connected to. For an actual battery (which is a **non-ideal** voltage source) the voltage across the battery will appear to be lower if connected to a small resistor since the internal resistance will act as a voltage drop. [Figure 1.3](#) shows a 9V battery with no internal resistance connected to a 100 Ω resistor and a 9V battery with a 2 Ω internal resistance connected to a 100 Ω resistor. The voltage drop across the resistor is shown to be 0.18 V lower for the non-ideal voltage source. Methods to solve for the voltage in circuits with multiple resistors will be provided in [Section 1.3](#).

Note: 2 Ω is a larger internal resistance than a typical battery would have, but it was chosen in [Figure 1.3](#) so the effect on the voltage could be more easily seen. The technical article in the link below from energizer shows a method of testing internal resistance and states that the internal resistance of alkaline cylindrical type batteries (AAA, AA, C, D) that have a 1.5 V nominal voltage have an internal resistance between 0.15 Ω and 0.3 Ω . <http://data.energizer.com/PDFs/BatteryIR.pdf>. A 9 V [Energizer NH22-175](#) NiMH rechargeable battery specification sheet states that the internal resistance is 1 Ω at full charge and 1.5 Ω at $\frac{1}{2}$ charge.

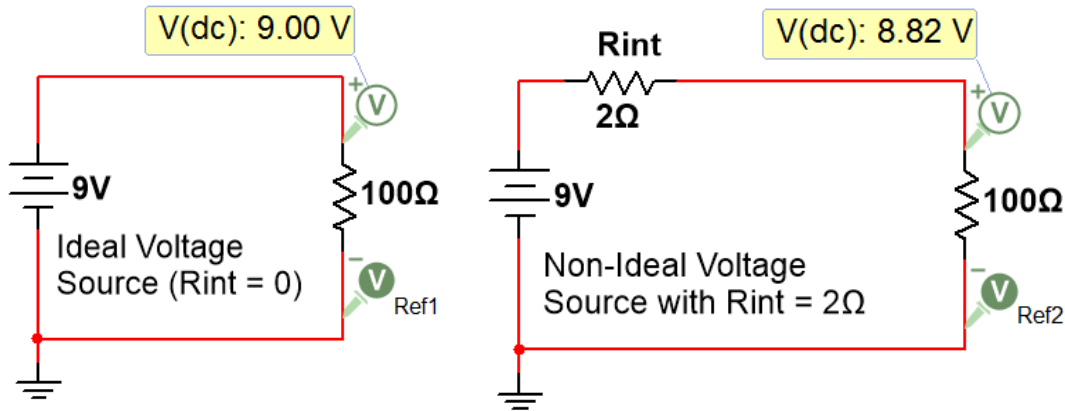

Figure 1.3: Ideal vs non-ideal voltage sources

There are also other symbols that are used for voltage. The following figure shows 4 common symbols.

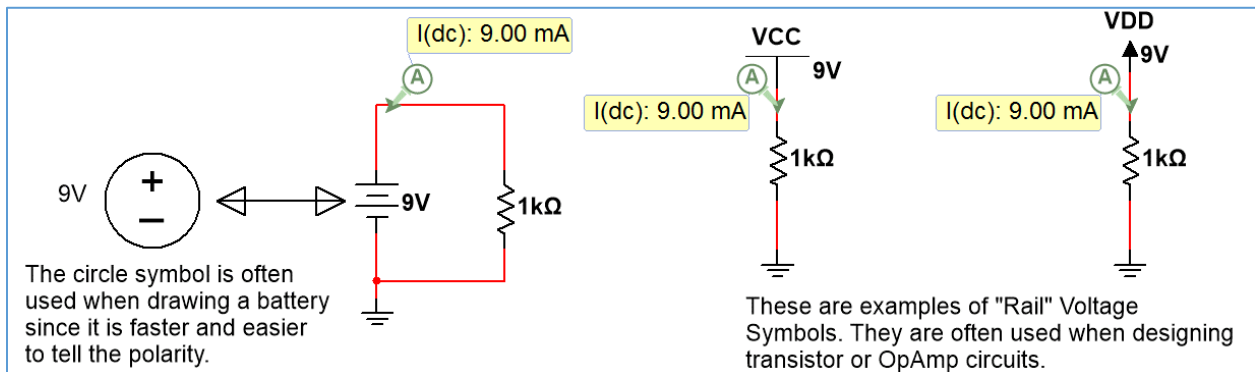

Figure 1.4: Common DC Voltage Symbols

Battery technology is constantly changing and is an important thing for people of many different fields to be knowledgeable about. Alkaline batteries are still very popular in the year 2016 for standard sizes like AA, AAA, C, D, and even 9V because they are an inexpensive solution and provide enough mAh rating for most applications, but Lithium-Ion batteries are becoming more popular. Instead of going into detail on battery technologies and battery types, the following are good links for people interested in learning more:

- <https://learn.sparkfun.com/tutorials/battery-technologies>
- <http://www.allaboutcircuits.com/technical-articles/how-to-choose-the-best-battery-for-your-next-project/>
- <http://www.allaboutcircuits.com/textbook/direct-current/chpt-11/battery-construction/>
- https://en.wikipedia.org/wiki/Lithium-ion_battery

When measuring voltage across a battery with a Multimeter (as shown in the left side of [Figure 1.5](#)) the + probe (Red) goes on the positive side of the battery and the – probe (black) goes on the negative side. If the probes are put on the wrong side (red on - & black on +) then a negative voltage will be displayed. Like the resistance reading measurement discussed earlier, the Multimeter setting must be set correctly. For DC Voltage reading it is set to DCV at a value that is higher than the voltage it reads. For best accuracy, the voltage setting should be at the smallest possible value. For example, a 20 V setting is used

to read the 4.85 V battery pack (that includes 3 AA batteries) instead of 200 V. If the 2000 mV (i.e. 2 V) setting was erroneously used instead of 20 V, a vertical line would be displayed on the screen of the meter to prompt you to increase the voltage setting. When measuring the voltage across a component such as a 1N914 silicon diode that has an approximate voltage drop of 0.7 V when forward biased (as shown in the right side of [Figure 1.5](#)) the meter will read a positive value if the + meter probe is placed on the side of the component with a larger voltage. Another way of looking at the sign of the voltage read by the meter is that a positive voltage on the meter display means that current is flowing through the component in the direction from the + (Red) probe to the – (Black) probe. This should make sense because current always flows from a higher voltage to a lower voltage across electrical components (this doesn't include sources). It must be noted that voltage sources or current sources (discussed later) usually source current so the current *inside* the power source often flows from a lower voltage to a higher voltage.

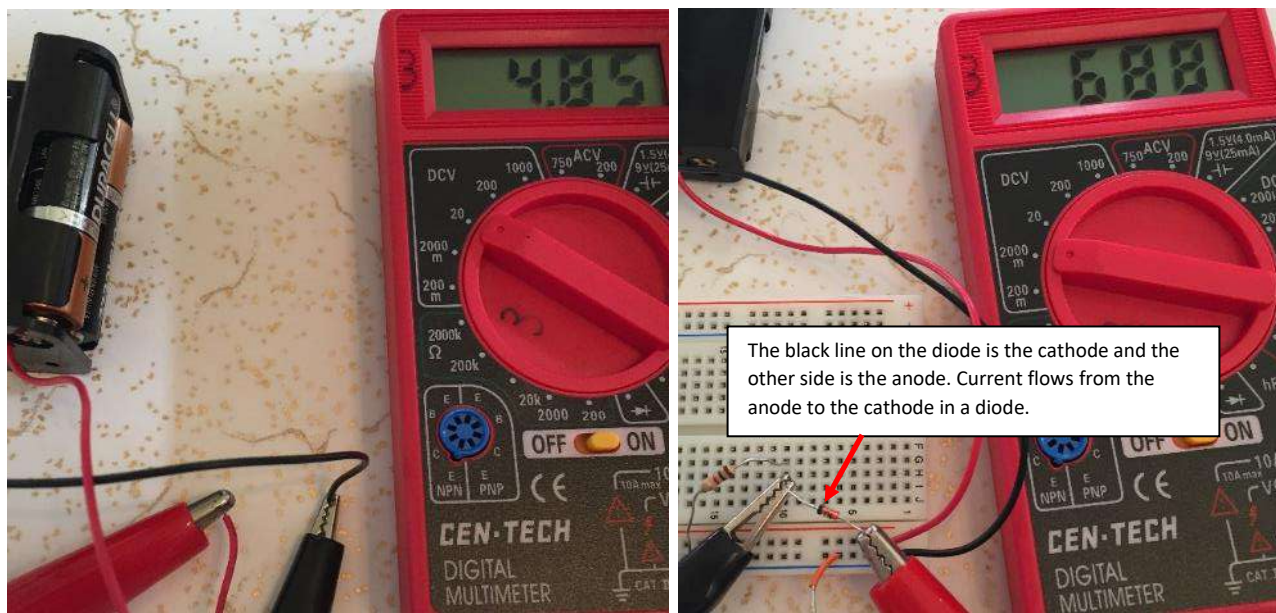

Figure 1.5: Multimeter voltage measurements of a battery pack (left) and 1N914 Diode (right)

Example 1.7) if you read a voltage with a Multimeter that has a value of 125 mV what meter setting should be used?

Answer: You would use a DCV setting that is greater than 125 mV. The most accurate setting would be the 200 m setting.

There are also other components that act similarly to voltage sources when placed in a circuit. A diode, like the one shown in [Figure 1.5](#), that is “forward biased” is one such example. A diode acts like a current valve, where current can only flow in one direction. If the diode is placed such that current can flow through it then it will be forward biased and will act similarly to a battery (if the [constant drop model](#) of the diode is used) with a voltage value that depends on the type of diode. If the diode is put in the “wrong” direction into the circuit then it will be in “reverse bias” and act as an open circuit (resulting in no current flow). A silicon based diode like those used in rectifier or switching circuits is often assumed to have a diode drop of 0.7 V. Light Emitting Diodes (LED) typically have much larger voltage drops when

they are forward biased. The actual voltage drop across any diode will increase exponentially as more current flows through it (and for LEDs the brightness will also increase with more current), but using the constant drop model and modeling the diode as a constant voltage value allows for simplified calculations. The forward bias voltage drop for the LEDs used in this class will typically range from 1.5 to 2.5 volts. Unless otherwise stated we will assume red LEDs have a constant 1.8 V drop and green LEDs have a 2 V drop when they are forward biased. [Figure 1.6](#) shows a green LED that is put in the correct direction in the circuit so that it is forward biased and lights up (left) and the constant drop circuit model where the LED is replaced with a 2 V battery (right).

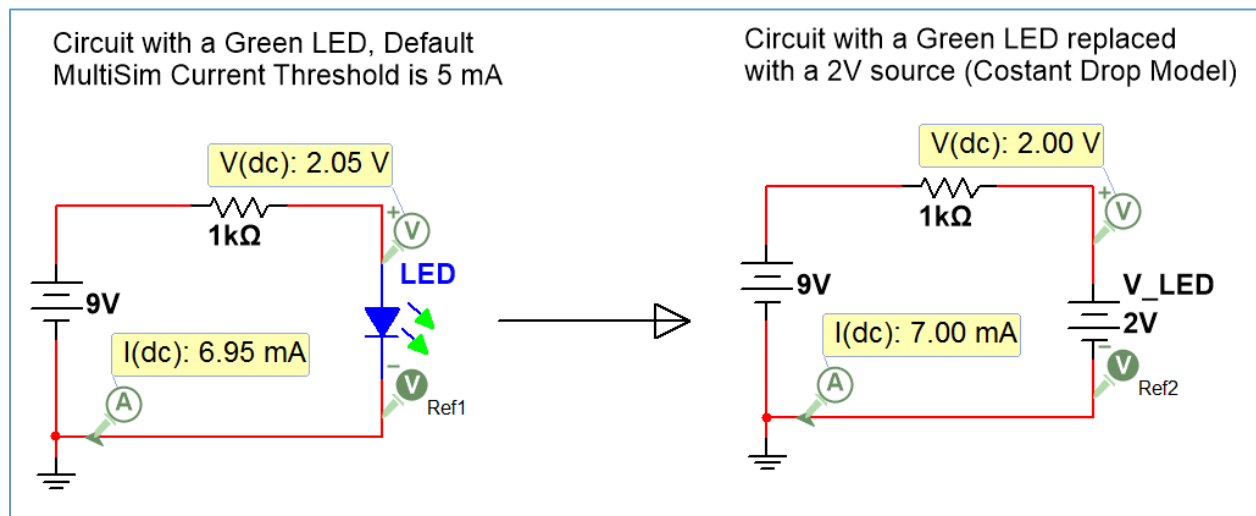

Figure 1.6: Example of a circuit with an LED in forward bias (left) and constant drop model (right).

Since a 1 kΩ resistor was used in the circuit in [Figure 1.6](#) the 2V constant drop model value closely matched the actual LED voltage of 2.05 V. If a much smaller resistor would have been used the LED voltage would have been much higher and if a much larger resistor would have been used the LED voltage would have been much lower. For example, according to Multisim (which produces a fairly accurate model of a green LED) if the 1 kΩ resistor is replaced with a 100 Ω resistor the LED voltage increases to 2.23 V and if the resistor is increase to 10 kΩ the LED voltage decreases to 1.87 V. Keep this inaccuracy in mind when working with LEDs on the project.

Note: The Green LED in [Figure 1.6](#) has the two arrows that are green when the current in the circuit exceeds the threshold (which is set at 5 mA by default). A real green LED will be visibly on at currents much lower than 5 mA. You can change this threshold in Multisim by double clicking on the part and typing in a new threshold value. Additionally, the current limit of LEDs should not be exceeded. The type of LED used in this class has a current rating of 20 mA. When the current exceeds 20 mA you will start to see the LED turn very bright and eventually if the current is too high for too much time it will turn off and never turn on again. If this happens the LED is broken and can't be repaired. The green LED offers visual clues when it is about to be damaged by excessive current. It will turn from green to yellow before it is damaged beyond repair.

1.1.3c - Current

One of the biggest issues students have when trying to learn circuits is getting current and voltage confused.

Before discussing current let's look at some statements about voltage. [Figure 1.7](#) provides some visual explanations to these statements.

- The Voltage at ground is always assumed to be zero.
- Voltage is the same at all points on a [node](#) (a place shared by 2 or more circuit elements). For example, the blue line that represents Node b in [Figure 1.7](#) is 6 V at every point on the blue line.
- Voltage can be measured either 1) across components (see XMM1) or 2) at a Node (See Va, Vb, Vc) with respect to ground (0 Volts).
- When measuring voltage across one or more components with a Multisim Multimeter (see XMM1) you wire two different nodes to the + and – terminals and then double click on the meter and put it in Volts mode (V) and DC mode (straight line). XMM1 reads the voltage value across R2, which is also the value of Vab. Vab is the difference between node voltages Va and Vb. Vab is an example of **double subscript notation** ($V_{ab} = V_a - V_b$). Va is an example of **single subscript notation**. Va is the voltage at node a, and the reference is ground. When ground is not the reference for the measurement differential probes can be used to measure the voltage difference between nodes.

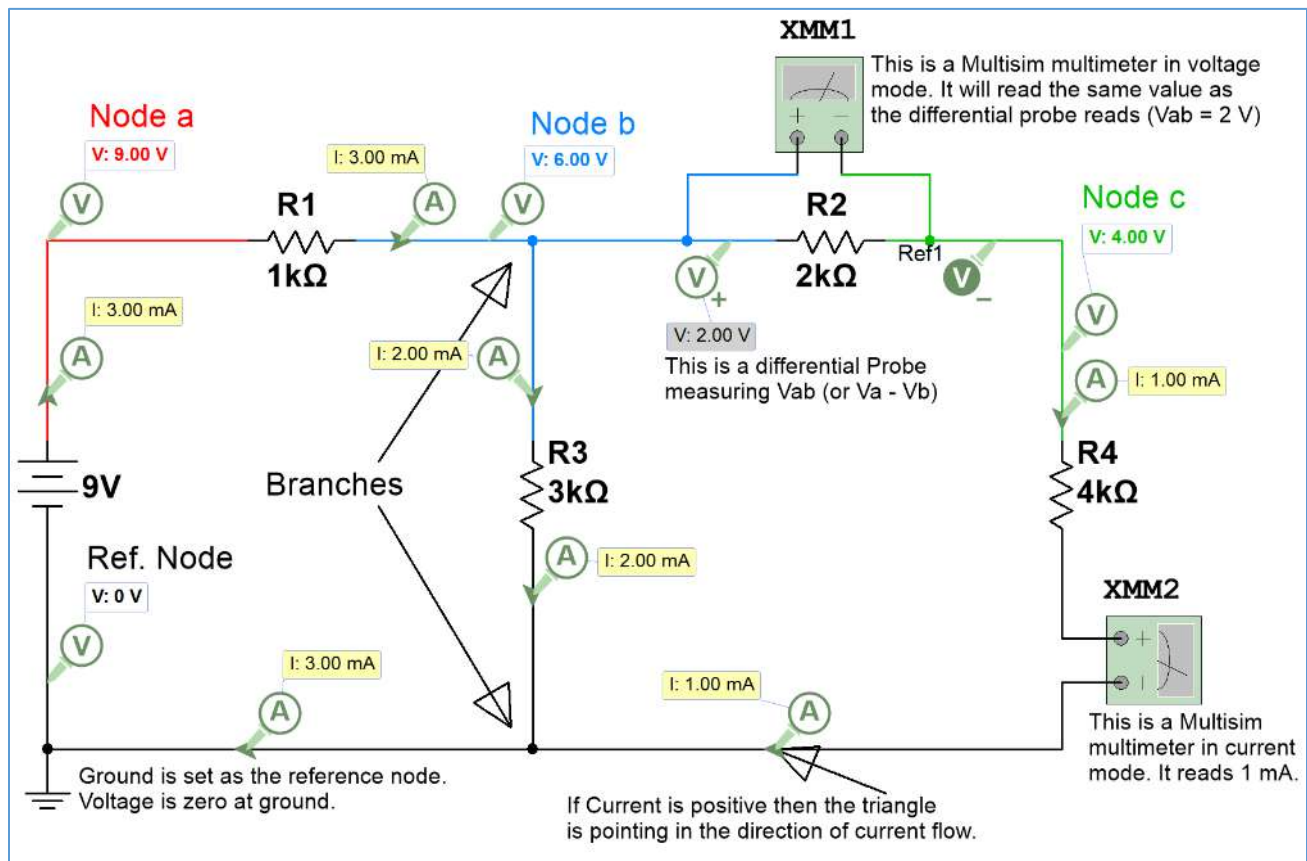

Figure 1.7: Circuit showing probes, Multimeters, branches, and nodes.

The following statements about current are contrasted to voltage.

- Current flows through circuit elements. You have a voltage drop across elements.
- Components (this doesn't include sources) DON'T change the value of the current, but DO change the value of the voltage.
- Current doesn't change as it runs through components until it is split in a branch (see [Figure 1.7](#)). Voltage doesn't change at a branch unless it goes through a circuit element.
- Double subscript notation is not used for current since the current doesn't change through components.
- When measuring current with a Multisim Multimeter (see XMM2 in [Figure 1.7](#)) you have to break the circuit and run it through the meter and then double click on the meter and put it in Amps mode (A) and DC mode (straight line). The same process is used to measure the current with an actual Multimeter as shown in [Figure 1.8](#).

Note: In [Figure 1.7](#) all of the probes only have I and V, but when the current and voltage probes are normally placed in Multisim the “Instantaneous and periodic” probe setting is the default so you will see 5 voltage measurements (as shown in [Figure 1.7a](#)). From top to bottom these voltage measurements are: 1-Instantaneous, 2-peak to peak (V_{pp}), 3-Root-Mean-Square (V_{rms}), 4-average (V_{avg}), and the 5-frequency. The average voltage is labeled V(dc) in the Multisim probe because V_{avg} is equivalent to the DC value. The instantaneous voltage is the value at a specific time and will continuously change as the AC current flows through the circuit. These four **additional parameters** for voltage or current are only used for AC circuits. When dealing with DC circuits there is only one type of voltage and current so only the instantaneous measurements are needed. To get only the DC current or voltage click on the probe settings and change the default to “Instantaneous Only” as shown in [Figure 1.7a](#).

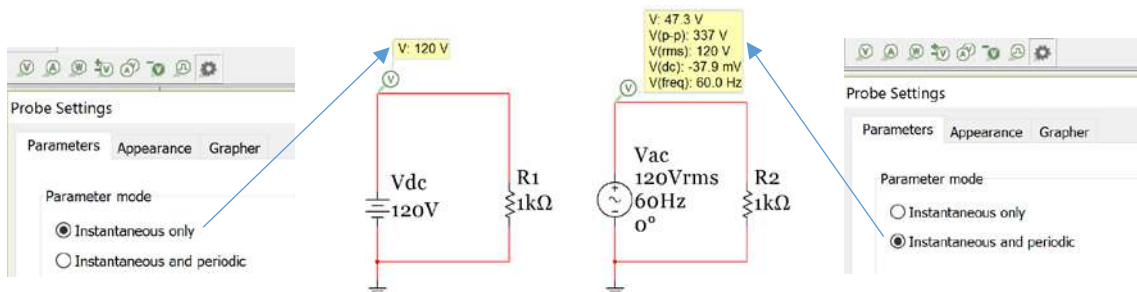

Figure 1.7a: Preferred probe settings for DC circuits (Left) and AC circuits (Right).

The circuit in [Figure 1.8](#) shows a simple circuit with two resistors in series with a battery pack that has three AA batteries in it. You can see how one end of one of the resistors is pulled out of the breadboard to break the circuit and allow current to be measured with the Multimeter.

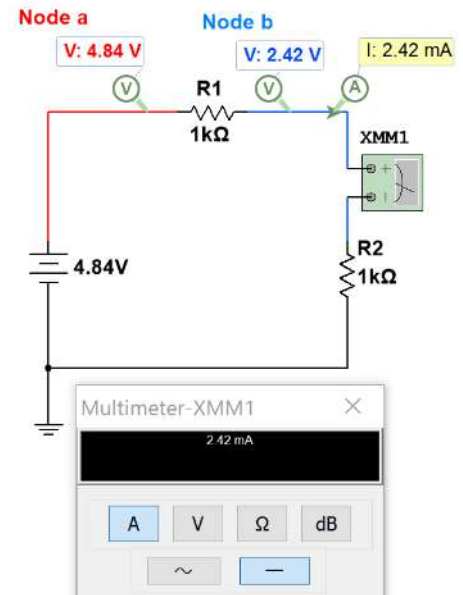

Figure 1.8: Circuit showing current measured with a Multimeter.

Another trick that will help you understand current better is to define Ohm's Law differently for the current flowing through a resistor as shown in equation 1.6. This equation yields a positive current flowing in the direction from Node a to Node b if V_a is greater than V_b .

$$[1.6] \quad I_R = \frac{\Delta V}{R} = \frac{V_a - V_b}{R}$$

Example 1.8) using equation 1.6 solve for the current flowing through the R_1 resistor in [Figure 1.8](#).

Answer: Applying equation 1.6 to the circuit in [Figure 1.8](#) yields:

$$I_{R1} = \frac{\Delta V}{R} = \frac{V_a - V_b}{R} = \frac{4.84 \text{ V} - 2.42 \text{ V}}{1000 \Omega} = 2.42 \text{ mA}$$

The reason that solving for the current using equation 1.6 is a good idea is that it helps you avoid careless mistakes like calculating I_{R1} to be $9\text{V}/1000\Omega$ (**This is wrong because it only includes the voltage on one side of the resistor**). Making this type of mistake is very common for students learning circuits for the first time.

Like voltage sources there are also circuit elements called current sources. There are dependent and independent current sources and like voltage sources there are also ideal and non-ideal current sources. A non-ideal current source has a parallel resistor (with a large value) across it, but an ideal current source assumes that the parallel resistance across it is infinity (which results in the resistor having no

affect). In this course we will only learn about the ideal independent current sources. The circuit symbol is shown in the far right frame in [Figure 1.9](#).

To find an independent DC current source in Multisim go to the Signal Current Sources Family under the Sources Group and select the **DC Current** Component as shown in [Figure 1.9](#). Current sources have a non-zero voltage across them much like voltage sources have current that flows through them.

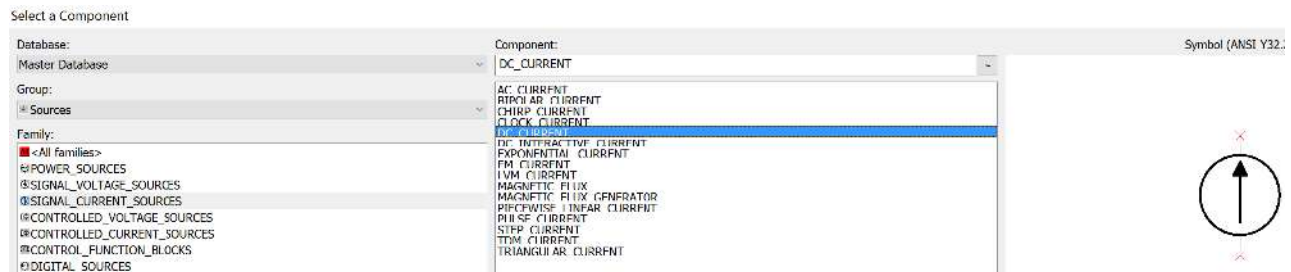

Figure 1.9: Ideal Independent Current Source Location in Multisim

*Example 1.9) If a 55 mA current source is connected to a 100 Ω resistor, what is the voltage across the current source? **Answer: Using Ohm's Law, $V_s = I * R = 55 \text{ mA} * 100 \Omega = 5.5 \text{ V}$***

The ideal current source will cause the current in the section of the circuit it is connected to be fixed to the value of the current source (as shown in the example 1.10). Unlike voltage sources that can easily be understood by thinking of it as a battery, a current source is not as easy to visualize. Current sources are created from multiple transistors and are often used in Integrated Circuits (ICs), which are important topics in electronics. The following link provides a good description of the design and uses of current sources.

<http://www.allaboutcircuits.com/technical-articles/the-basic-mosfet-constant-current-source/>

Example 1.10) Answer the following questions about the circuit in [Figure 1.10](#).

*Using only Ohm's Law which resistors can you determine the voltage across? **The resistors connected directly to the current sources have the value of the current source flowing through them so the voltage can be determined with only Ohm's law ($V = IR$). These resistors are R1 and R3.***

$V_{R1} = 20 \text{ mA} * 1\text{k}\Omega = 20 \text{ V}$ and $V_{R3} = 5 \text{ mA} * 3 \text{ k}\Omega = 15 \text{ V}$.

More complicated methods are needed to solve for the other voltages in the circuit.

*How many nodes are in this circuit? **A voltage probe is put on each unique node. There are 7 nodes. One of these 7 nodes is called the reference node.***

*How many branches are in this circuit? **The branches are marked with green circles. There are 4 branches.***

*How many different currents are in this circuit? **There are 6 different currents: $I_1, I_2, I_3, I_{R2}, I_{R4},$ and I_{R5} .***

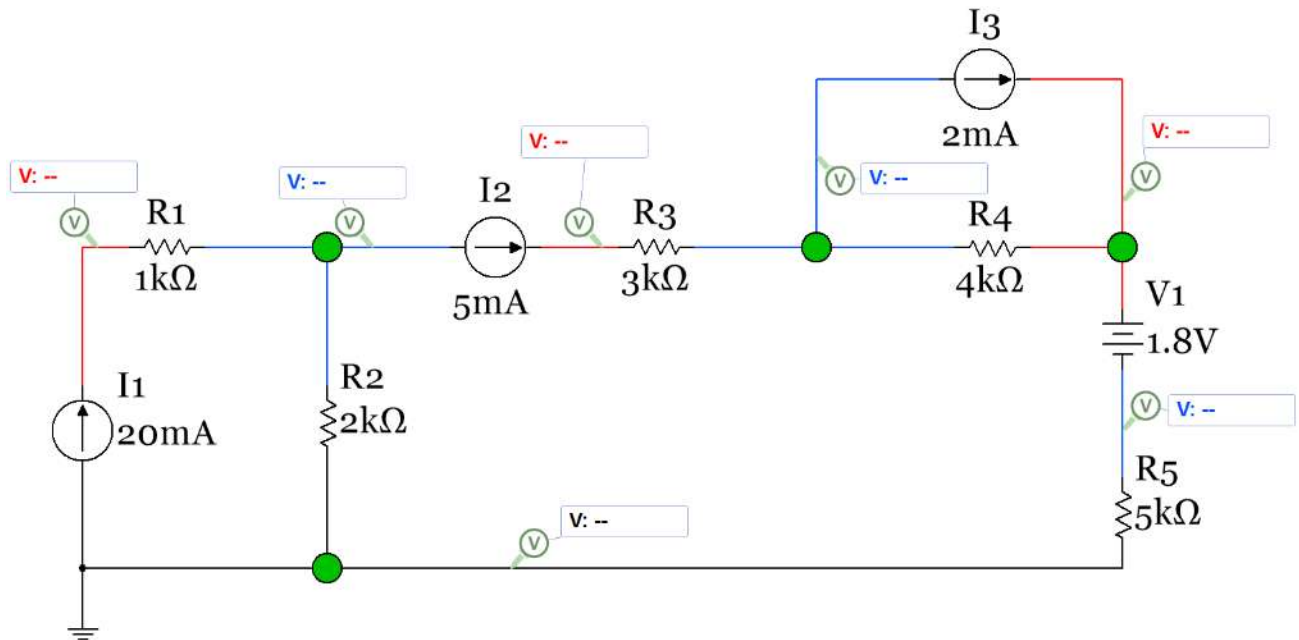

Figure 1.10: Circuit for Example 1.10

Example 1.11) Using the circuit in [Figure 1.10](#) with the Voltage probe values given (shown in [Figure 1.11](#)) determine the values of I_{R2} , I_{R4} , and I_{R5} using equation 1.6.

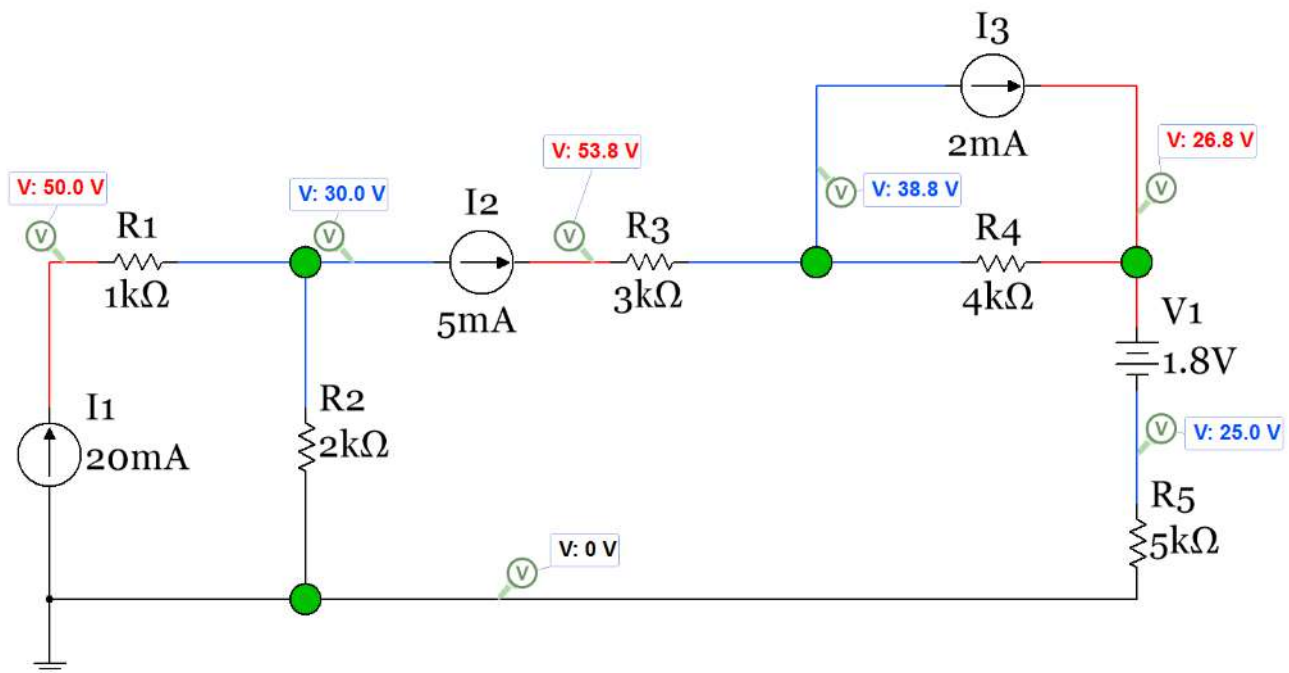

Figure 1.11: Circuit for Example 1.11

Answer: $I_{R2} = (30V-0V)/2k\Omega = \underline{15 \text{ mA}}$ $I_{R4} = (38.8V-26.8V)/4k\Omega = \underline{3 \text{ mA}}$ $I_{R5} = (25V-0V)/5k\Omega = \underline{5 \text{ mA}}$

Section 1.1.4 – Power and Energy

DC Power has units of Watts (or W) and has three different equations that can be used (1.7, 1.8, and 1.9). Power can either be supplied or dissipated. Supplied power is also called delivered power.

Dissipated power is also called **absorbed** power. Supplied power is denoted with a negative sign, but the sign is often ignored and just the magnitude of the power supplied is determined. In this course only the magnitude of the power will be required (in other words, don't worry about the sign of power and just list all power as positive). The reasoning for this is demonstrated in the following paragraph.

If you are asked “What is the power **supplied** by I1 in [Figure 1.11](#)?” it is implying you are only wanting the magnitude (which is equal to $P = 0.02 \cdot 50 = 0.1 \text{ W}$) since it states the power is “**supplied**” in the question. The actual power would have a negative sign, but the power that is **supplied** can be listed as a positive value. If the question said “What is the power of I1?” then you would include a negative sign (-0.1 W) to show that it is **supplied** power.

$$[1.7] \quad P = V \cdot I$$

$$[1.8] \quad P = \frac{V^2}{R}$$

$$[1.9] \quad P = I^2 \cdot R$$

Note: When determining the power of a voltage or current source **ONLY** use equation 1.7. When finding the power dissipated by a resistor it is easier to use either equation 1.8 or 1.9.

The conservation of electric power theorem is very important in circuits and is shown in equation 1.10.

$$[1.10] \quad \boxed{\sum P_{supplied} = \sum P_{dissipated}} \quad \text{or if you prefer} \quad \boxed{\sum P_{delivered} = \sum P_{absorbed}}$$

By performing a power balance using equation 1.10 in a circuit you can check your voltage and current answers to see if any calculation errors were made. Resistors and diodes always dissipate power and will go on the right side of equation 1.10. Voltage and current sources depend on the polarity in which they are placed in the circuit to determine whether they are suppliers or dissipaters.

- A voltage source is a dissipater only if it is placed so that the current flowing through it goes from the + side to the – side.
- A current source is a dissipater only if it is placed so that the voltage across it has a positive value in the direction of the current flow. If this is confusing Example 1.12 should clear it up.

Equation 1.10 can also be used to help determine if a voltage or current source is a supplier or a dissipater as shown in example 1.12. If the power doesn't balance (i.e. the left side of the equal sign is not equal to the right side of the equal side) then either a power calculation was incorrect or a voltage or current source was put on the wrong side of the equal sign. Some elements, like diodes, that are not sources (but can be modeled as voltage sources using the constant drop model) can dissipate power in a circuit without being damaged. If you put an actual battery in a circuit with the wrong polarity it is likely

to be damaged unless it is a rechargeable battery and you are connecting it to a larger voltage source for recharging purposes.

Example 1.12) Using equation 1.10 perform a power balance for the circuit in Figure 1.12. This is the same circuit as shown in Figure 1.10 and Figure 1.11, but now Multisim power probes are included so you can check the answers obtained from hand calculations.

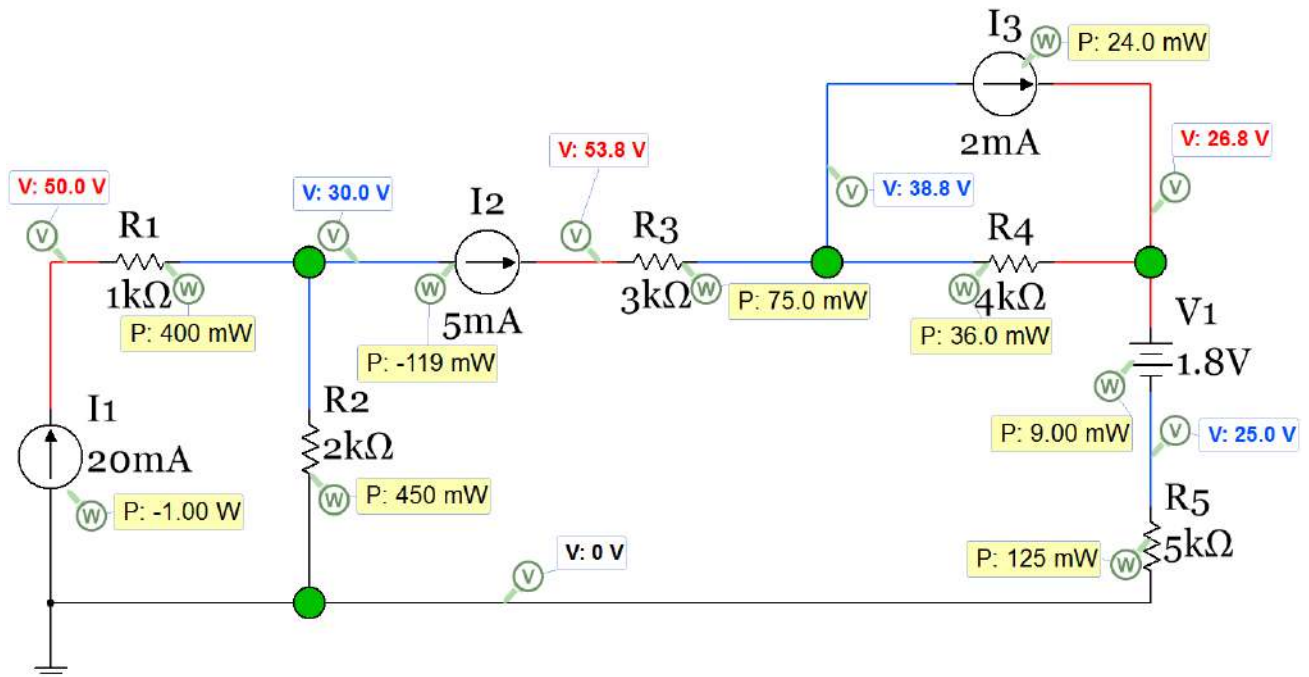

Figure 1.12: Circuit for Example 1.12

Answer: The dissipating elements are: R1, R2, R3, R4, R5, V1, and I3.

Find the voltage or current of each dissipating element so the total power dissipated can be calculated.

V1 explanation - Since it is placed so that the current flowing through it goes from the + side to the - side it is a dissipater. This is verified in Multisim since the power probe has a positive value.

I3 explanation - Since it is placed so that the voltage across it has a positive value in the direction of the current flow it is a dissipater. This is verified in Multisim since the power probe has a positive value.

From example 1.11, $I_{R2} = 15 \text{ mA}$, $I_{R4} = 3 \text{ mA}$, $I_{R5} = 5 \text{ mA}$.

Using the knowledge of how current sources work: $I_{R1} = I_1 = 20 \text{ mA}$, $I_{R3} = I_2 = 5 \text{ mA}$, $I_{V1} = I_{R5} = 5 \text{ mA}$.

The magnitude of the voltage across I3 is $38.8 - 26.8 = 12 \text{ V}$. The sign of this voltage is not needed since we have determined it is a dissipater it will have a positive power written on the right side of equation 1.10.

- $P_{R1} = I_{R1}^2 \cdot R1 = (0.02)^2 \cdot 1000 = 0.4 \text{ W}$
- $P_{R2} = I_{R2}^2 \cdot R2 = (0.015)^2 \cdot 2000 = 0.45 \text{ W}$
- $P_{R3} = I_{R3}^2 \cdot R3 = (0.005)^2 \cdot 3000 = 0.075 \text{ W}$

- $P_{R4} = I_{R4}^2 \cdot R4 = (0.003)^2 \cdot 4000 = 0.036 \text{ W}$
- $P_{R5} = I_{R5}^2 \cdot R5 = (0.005)^2 \cdot 5000 = 0.125 \text{ W}$
- $P_{R2} = I_{R2}^2 \cdot R2 = (0.015)^2 \cdot 2000 = 0.45 \text{ W}$
- $P_{V1} = I_{V1} \cdot V1 = (0.005) \cdot 1.8 = 0.009 \text{ W}$
- $P_{I3} = I_{I3} \cdot V_{I3} = (0.002) \cdot 12 = 0.024 \text{ W}$

$$\sum P_{\text{dissipated}} = 0.4 \text{ W} + 0.45 \text{ W} + 0.075 \text{ W} + 0.036 \text{ W} + 0.125 \text{ W} + 0.45 \text{ W} + 0.009 \text{ W} + 0.024 \text{ W} = \underline{1.119 \text{ W}}$$

The supplying elements are I1 and I2 since they are placed so that the voltage across them have negative values in the direction of the current flow. This is verified in Multisim since the power probe have negative values for P_{I1} and P_{I2}. The circuit from the previous page is copied below.

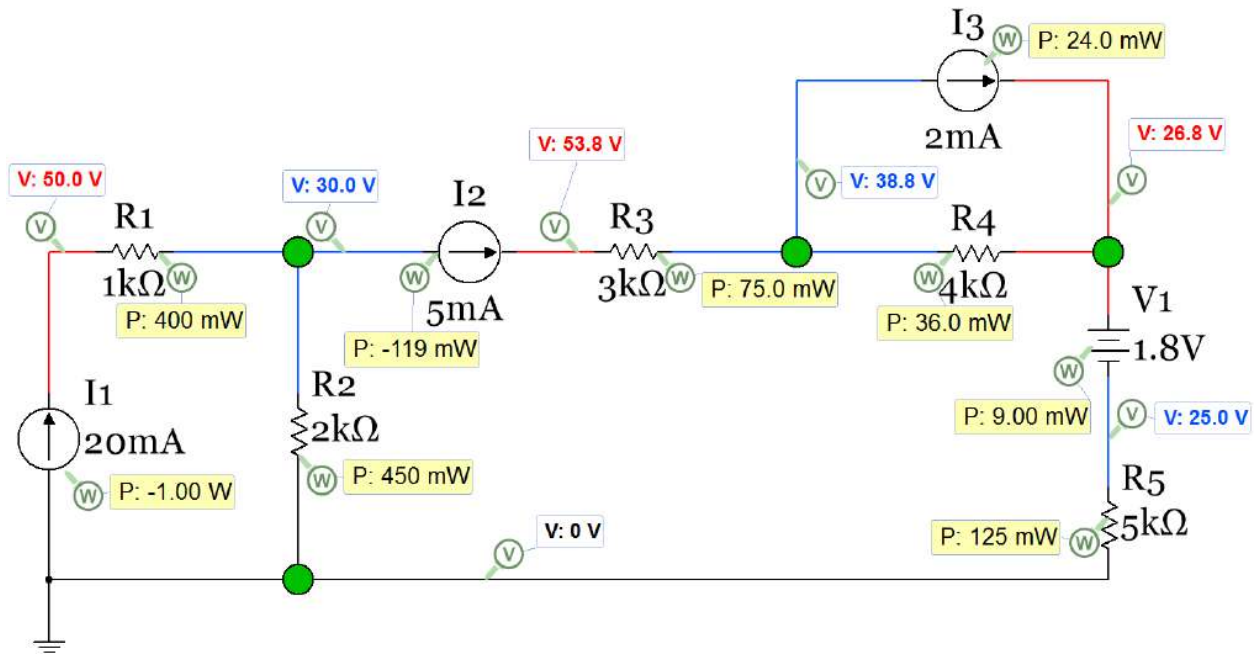

Find the voltage across I1 and I2 so power can be calculated. $V_{I1} = 50 - 0 = 50 \text{ V}$, $V_{I2} = 53.8 - 30 = 23.8 \text{ V}$

- $P_{I1} = I_1 \cdot V_{I1} = (0.02) \cdot 50 = 1.0 \text{ W}$
- $P_{I2} = I_2 \cdot V_{I2} = (0.005) \cdot 23.8 = 0.119 \text{ W}$

$$\sum P_{\text{supplied}} = 1.0 \text{ W} + 0.119 \text{ W} = \underline{1.119 \text{ W}}$$

Equation 1.10 is satisfied since $\sum P_{\text{dissipated}} = \sum P_{\text{supplied}} = \underline{1.119 \text{ W}}$

Another situation where analyzing power is important is when connecting equipment to a circuit. For alternating current (AC) circuits like you have in your house you need to make sure you don't connect more equipment to a circuit than the circuit breaker can handle (usually 20 Amps). AC circuits and AC power analysis will be discussed in ENGR 2531. For DC circuits you are concerned with how long your battery will last with the amount of things connected to the battery and whether or not the battery can source enough current to provide what is required. The milliamp hour (mAh) rating is the way you determine how long a battery will last. If you know how much current the battery is sourcing and how long it will run at the level of current you multiply the current by the number of hours to get the number

of mAh the battery uses. When the number of mAh reaches a level close to the rating the battery will become depleted and need to be replaced (or recharged if using a rechargeable battery). You will also see ratings on equipment. The equipment will typically be made to work with a set voltage and then the power or current rating is often provided. For example, a device that operates from a four AA batteries might state in the technical specifications that it “draws” 50 mA. The power rating for that device would be equal to the nominal voltage ($4 * 1.5 = 6 \text{ V}$) multiplied by the current it draws (0.05 A), which is 0.3 Watts. Alternatively, the technical specifications might give a power rating instead of a current draw. If the power rating was given as 0.3 Watts then you would expect it to draw 50 mA of current when plugged into a 6 V battery pack. Once you know the current that the piece of equipment or circuit draws then you can figure out how long different types of batteries would last if connected to the equipment or circuit. If no power rating or current draw information is given in the specification sheet for the piece of equipment then you can measure the current with a Multimeter to determine how much current it draws to help you determine how long the battery will last.

Example 1.13a) if you are using a toy RC car that runs on 6 AAA batteries and it draws approximately 70 mA when operating, how long will the batteries last if Alkaline batteries are used? This example assumes that the RC car will operate at very low voltages as the battery voltage reduces over time. Also, what is the power rating of the RC car?

AAA Alkaline batteries have a 1.5 V nominal voltage so the voltage source for the RC car is $6 * 1.5 = 9\text{V}$. The power rating would be equal to $70 \text{ mA} * 9 \text{ V} = \mathbf{0.63 \text{ Watts}}$. Since each of the 6 batteries are operating in series, each of them will all have approximately 70 mA flowing through them. So the number of hours they will last will equal the mAh rating of a AAA alkaline battery divided by 70 mA. For an [Energizer E92 Alkaline battery](#) the data sheet shows the mAh rating is approximately 1000 mAh. So if this type of alkaline battery is used the RC toy car would completely run down the batteries to a very low value after approximately $1000/70 = \mathbf{14.3 \text{ Hrs}}$. This is not an exact value because it is not certain at what voltage level the RC car would stop working. Additionally, an RC car will draw different amounts of current at different speeds and when operated on different types of terrains so 70 mA is likely not a very accurate estimate. Additionally, each of the AAA batteries would drop in voltage over time and the car's motors will not operate at voltages near zero so it is likely that the car would stop working much sooner than 14.3 Hrs.

For AC circuits a circuit breaker is a common way to limit the amount of current in a circuit. Another method to protect an AC circuit is by using fuses. A common example of an AC fuse application is strings of Christmas lights, where a fuse is often embedded into a compartment next to the connector. For DC circuits fuses are much more common than circuit breakers. The fuses in your automobile that control the current supplied to different circuits by the 12 V car battery is a great example of a DC fuse application. The fuse is made by having a thin metallic conductor that will break at a specified current level. Once the fuse breaks (due to the excessive heat that occurs at its rated current) it becomes an open circuit and current is shut off to the circuit. Once the fuse is “blown” (i.e. the piece of metal breaks) it must be replaced. If the fuse continues to blow it is an indication that there is a problem with the circuit.

Another important electrical quantity is energy. It is defined by multiplying the power by the amount of time during which the power is delivered, as shown in equation 1.11.

[1.11] $E = P \cdot t$

- If units of Watts is used for power and seconds for time then the units for energy is Joules.
- If units of kilowatts (kW) is used for power and hours (hrs) for time then the units for energy is kilowatt hours (kWhrs). This is the unit for energy that is used to determine how much you pay for your home electricity bill.

Example 1.13b) if you have a portable TV that plugs into a 9V DC outlet in your car and the TV draws a constant 400 mA while operating, calculate the power rating of the TV and the amount of energy (in kWhrs and Joules) converted over a 3.5 hour time period.

Power Rating = 9 V * 0.4 A = **3.6 W**

Energy (Joules) = P_{watts} · time_{seconds} = 3.6 W · (3.5 hrs * 3600 seconds/hr) = **45,360 Joules**

Energy (kWhr) = P_{kW} · time_{hrs} = 0.0036 kW · (3.5 hrs) = **0.0126 kWhr**

Section 1.2 – Combining Resistors in Parallel or Series

Combining elements that are in series or parallel is a skill that will be used at numerous times in this course.

- In this section of module 1 you will combine all of the resistors in a circuit so that you are left with only one source and one resistor.
- In Module 2 ([section 2.6](#)) you will use this skill to determine the Thevenin equivalent resistance.
- In Module 3 ([section 3.6](#)) you will use the same process to combine inductor networks and capacitor networks.

To correctly combine resistors the definitions of series and parallel needs to be crystal clear. [Figure 1.13](#) shows the definitions.

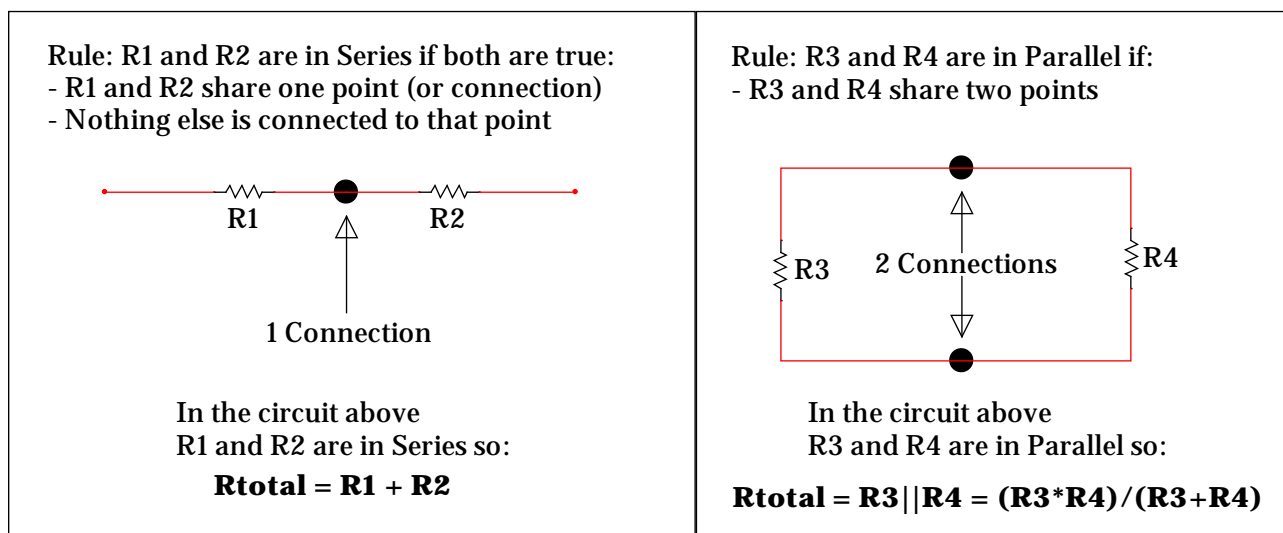

Figure 1.13: Series and Parallel Definitions

The equation for multiple resistors in series is:

$$[1.12] \quad R_{Total} = R_1 + R_2 + R_3 + \dots R_N$$

The equation for 2 resistors in parallel is:

$$[1.13] \quad R_{Total} = \frac{(R_1 \cdot R_2)}{(R_1 + R_2)} \quad \text{Note: This equation ONLY works for 2 resistors.}$$

The equation for combining 3 or more resistors in parallel is:

$$[1.14] \quad R_{Total} = \frac{1}{\frac{1}{R_1} + \frac{1}{R_2} + \frac{1}{R_3} + \dots \frac{1}{R_N}}$$

Note: You can also combine multiple parallel resistors 2 at a time using equation 1.13 instead of using equation 1.14 and combining them all at once. Since equation 1.14 has “fractions of fractions” students frequently make calculation mistakes when entering this into their calculator so it is a good idea to avoid using the equation if possible.

Another option for multiple resistors in parallel is to find the total conductance first and then find the total resistance in a two-step process as shown below.

$$\text{Step 1) } G_{Total} = G_1 + G_2 + G_3 + \dots G_N \quad \text{or} \quad G_{Total} = 1/R_1 + 1/R_2 + 1/R_3 + \dots 1/R_N$$

$$\text{Step 2) } R_{Total} = 1/G_{Total}$$

Guidelines for Reducing Circuits by Combining Elements that are in Series or Parallel:

- 1) It is only a good idea to find the total resistance in a circuit if there is ONLY one source or can be reduced to a circuit with 1 source (either 1 current source or 1 voltage source). For example, if you have 4 AAA batteries in series you can combine all 4 of the 1.5 V batteries to make a 6 V battery.
- 2) If you are trying to solve for a specific resistor voltage or current it is likely a bad idea to combine that resistor with another resistor because it might take away the ability to find that specific resistor's voltage or current.
- 3) When combining resistors start with the 2 resistors as far away from the source as possible and work towards the source.
- 4) Remember that you can move resistors anywhere along a wire as long as you don't move it across a branch. By dragging resistors around it is often much easier to see whether it is parallel or in series with another resistor (or if 2 resistors are neither in parallel or series and can't be combined).
- 5) When combining resistors you will make fewer mistakes if you redraw the circuit each time you combine two resistors. I know it takes longer, but if you are prone to making mistakes redrawing the circuit each time a resistor combination is made can really help.
- 6) Always perform a sanity check when you are done combining resistors. Some tricks for catching mistakes are as follows:
 - If adding resistors in series the total resistance will be larger than the largest resistor.
 - If adding resistors in parallel the total resistance will be smaller than the smallest resistor.
 - If adding 2 resistors in parallel that are close to the same value the result will be fairly close to half of the average of the 2 resistors. If these 2 resistors are identical then the result will be exactly half of the average of the 2 resistors. (i.e. $4k\Omega \parallel 4k\Omega = 2k\Omega$)

All 6 of these guidelines are referenced in example 1.14. Even though example 1.14 is fairly simply it is a really good idea to go through it so you can see how these 6 guidelines are applied to a problem and you can apply them to more complicated resistor combination problems.

Example 1.14) Find the total resistance and the power supplied by the battery in the following circuit.

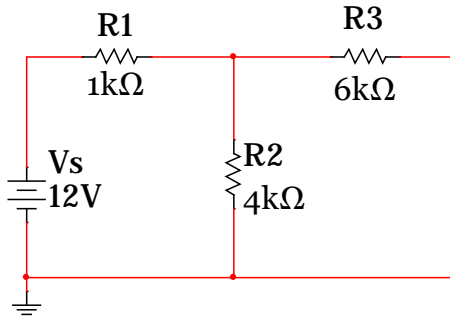

Figure 1.14: Circuit for Example 1.14

- Question 1) Can we even find the total resistance in this circuit?

Yes, [Guideline 1](#) states that if there is one source then you **CAN** find the total resistance in a circuit.

- Question 2) Does finding the total resistance help us find what is asked for in the problem?

Yes, when asked for the source current of a battery or the voltage across a current source finding the total resistance is usually a great idea. In this problem we are not asked to find the resistor current or voltage of any of the resistors we are combining so we are not violating [Guideline 2](#) when combining resistors.

- Question 3) Which 2 resistors should be combined first?

[Guideline 3](#) states to start as far away from the source as possible so that says to start with R2 and R3.

A common mistake is for students to forget this guideline and try to combine R1 and R2 (thinking they are in series). R1 and R2 do share a point which is the first rule for series, but they do not obey the second rule (“nothing else is connected to that point”) because R3 is also connected to that point. In this case R1 and R2 are not in series or parallel and can’t be combined.

- Question 4) Now that we know to combine R2 and R3, how do we determine if they are in series or parallel?

It is often hard to visualize that resistors are in parallel unless they are parallel with each other like shown in [Figure 1.13](#). [Guideline 4](#) states that you can drag resistors along a wire. If this were done with R3 the following circuit would be produced. Now, it is easy to see that R2 and R3 are in parallel.

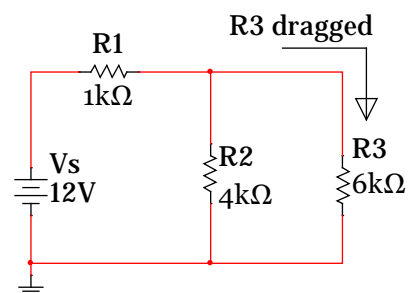

And also see that $\rightarrow R_x = R2 \parallel R3 = (4k \cdot 6k) / (4k + 6k) = 2.4 k\Omega$

The [Guideline 6](#) sanity check states 2 resistors in parallel should give a result that is less than the smallest resistor (2.4 kΩ is less than 4 kΩ) and if they are close to each other the result should be close to half the average (4k and 6k aren't "that close" to each other, but half the average is equal to 2.5 kΩ which is not that far off from 2.4 kΩ).

At this point it is pretty easy to see how to combine Rx with R1, but [Guideline 5](#) states that the circuit should be redrawn to avoid making mistakes. The following circuit is what remains.

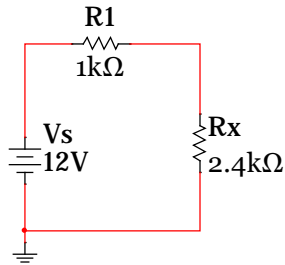

Now it is easy to see that R_1 and R_x are in series because they share a point AND nothing else is connected to that shared point.

- $R_{\text{tot}} = R_1 + R_x = 1\text{ k}\Omega + 2.4\text{ k}\Omega = \mathbf{3.4\text{ k}\Omega}$

The source current can now be found from Ohm's Law and the power found from equation 1.7.

- $I_s = V_s/R_{\text{tot}} = 12/3.4\text{ k}\Omega = 3.53\text{ mA}$
- $P_{\text{Supplied}} = I_s * V_s = 3.53\text{ mA} * 12\text{ V} = \mathbf{42.36\text{ mW}}$

Once you get more comfortable with these types of problems you can write an equation for the total resistance (like shown below) in the circuit from the original circuit, but until your skill is increased it is best to methodically go through the process like was done in this example.

- $R_{\text{tot}} = R_1 + R_2 \parallel R_3 = 1\text{ k}\Omega + (4\text{ k} \cdot 6\text{k})/(4\text{ k} + 6\text{k}) = \mathbf{3.4\text{ k}\Omega}$

If you want to use Multisim to verify the total resistance in a circuit you must remove the source and replace it with a Multimeter in Ohms mode as shown below.

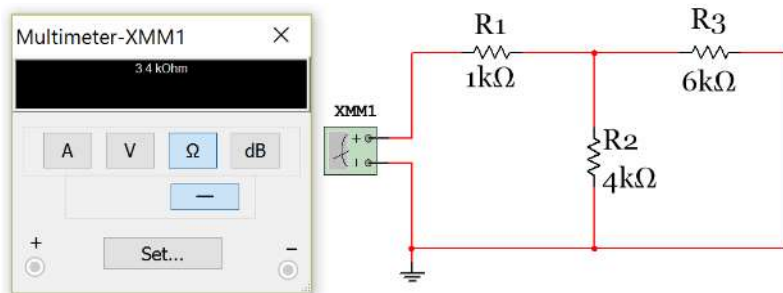

Note: It doesn't matter which side connect the Multimeter + and – pins are connected to when measuring resistance because it always is a positive value. In other words, polarity doesn't matter with resistance.

Example 1.15) Find the total resistance and the power supplied by the current source in the following circuit.

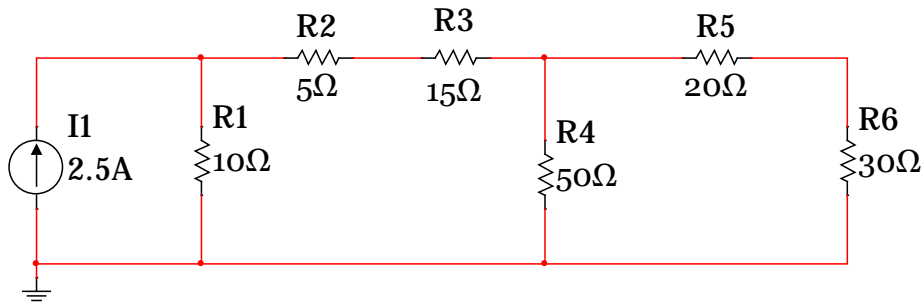
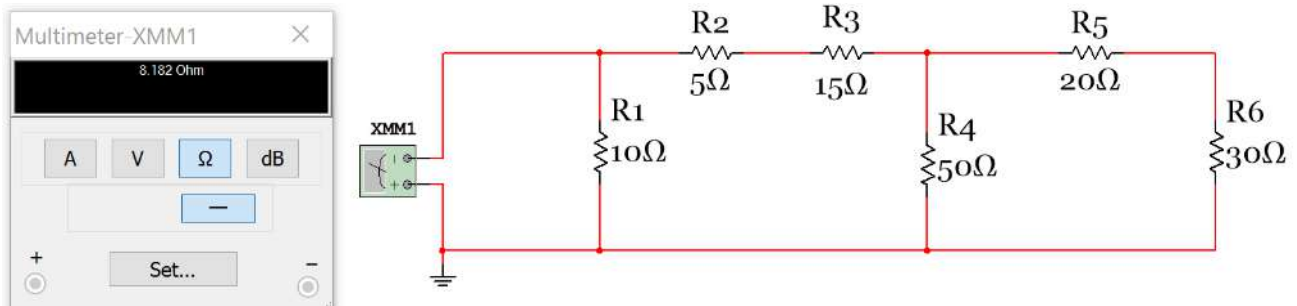

Figure 1.15: Circuit for Example 1.15

By inspection: $R_{tot} = R1 \parallel \{R2 + R3 + [R4 \parallel (R5+R6)]\} = 10 \parallel \{5 + 15 + [50 \parallel (20+30)]\} = 10 \parallel 45 = \mathbf{8.182 \Omega}$

Multisim verification:



Step by Step solution to finding R_{total} .

- Step 1) Start as far away from as possible from the source. R5 & R6 are in series so $R_a = 20 + 30 = 50 \Omega$
- Step 2) Next, R4 & R_a are in parallel. $R_b = R4 \parallel R_a = 50 \parallel 50 = 25 \Omega$
- Step 3) Next, R2, R3, and R_b are in series. $R_c = R2 + R3 + R_b = 5 + 15 + 25 = 45 \Omega$
- Step 4) Finally, R1 & R_c are in parallel. $R_{tot} = R1 \parallel R_c = 10 \parallel 45 = \mathbf{8.182 \Omega}$

Step by Step solution to finding the power supplied.

- Step 1) the voltage across the current source is $V_s = I1 * R_{tot} = 2.5 \text{ A} * 8.182 \Omega = 20.5 \text{ V}$
- Step 2) from equation 1.7) $P_{supplied} = I1 * V_s = 2.5 \text{ A} * 20.5 \text{ V} = \mathbf{51.1 \text{ W}}$ (This is the power magnitude)

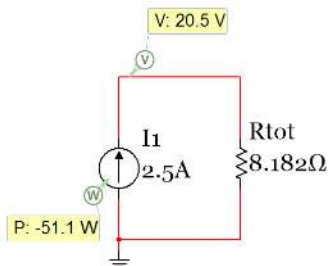

Example 1.16) Answer the following questions for the circuit below.

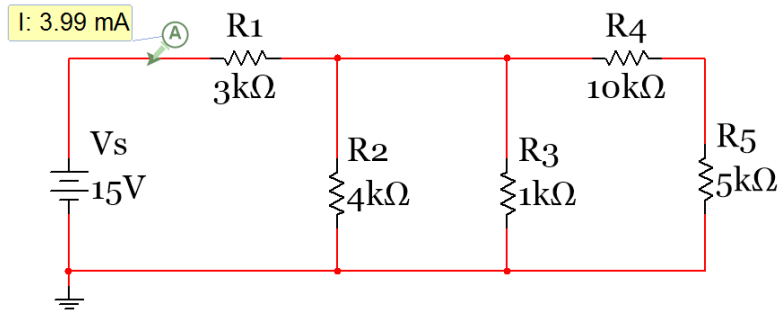

Figure 1.16: Circuit for Example 1.16

What is the total resistance in the circuit?

$$R_T = [(R_4 + R_5) \parallel R_3 \parallel R_2] + R_1$$

$$\left(\frac{1}{10K + 5K} + \frac{1}{1K} + \frac{1}{4K} \right)^{-1} + 3K = 3.76K\Omega$$

What is the current supplied by the battery?

$$I_S = \frac{V_S}{R_T} = \frac{15}{3760} = 3.99mA$$

Determine the voltage drop across R1 using only the previous calculation and Ohm's Law.

$$V_{R1} = I_S * R_1 = 3.99 \text{ mA} * 3000\Omega = \underline{11.97 \text{ V}}$$

Determine the current through R2 and R3 using only the previous calculation and Ohm's Law.

If the voltage drop across R1 is 11.97 V that means the voltage at the node on the top side of both R2 and R3 is equal to $15 - 11.97 = 3.03 \text{ V}$. The voltage on the bottom side of both R2 and R3 is 0V since it is connected to the reference node (ground). Using the equation 1.6 version of Ohm' Law these currents can be calculated as:

- $I_{R2} = (3.03 \text{ V} - 0 \text{ V})/4k\Omega = \underline{0.7575 \text{ mA}}$
- $I_{R3} = (3.03 \text{ V} - 0 \text{ V})/1k\Omega = \underline{3.03 \text{ mA}}$

"Reduce and Return" Method and a Discussion of what is to come

Finding the current through R2 and R3 in the previous example was found by **reducing** the circuit to one resistor and then inserting (or **returning**) the source current that was found back into the original circuit to determine new voltages and currents. This method is fairly easy to solve for R2 and R3 voltages and currents, but to determine the R4 or R5 current or voltages new methods that have not been covered yet in this document are needed. There are two options available in [Module 1](#).

- 1) A KVL loop equation (see [example 1.18](#) in [section 1.3](#)) could be written around the outside loop to solve for the current through R4 and R5 and then Ohm's Law could be used to get V_{R4} and V_{R5} .
- 2) A KCL equation (see examples 1.22 and 1.23 in [section 1.4](#)) could be written at the node on top of R2 and R3 to determine the current through R4 and R5 and then Ohm's Law could be used to get V_{R4} and V_{R5} .

These are the only two [Module 1](#) methods that could be used to solve for I_{R4} , but [Module 2](#) will show how matrices can be used to solve this circuit for I_{R4} in one step instead going through multiple [Module 1](#) calculation steps. Reducing the circuit down to one resistor and then rebuilding the circuit and using basic [Module 1](#) techniques to find other resistor voltages and currents in the circuit is sometimes referred to as the “**Reduce and Return**” circuits technique. This cumbersome technique is easy to mess up and is personally considered an inferior method to using the matrix methods described in [Module 2](#). This is especially true when multiple calculation steps are required. For instance, the [section 1.2](#) method of combining resistors is likely the easiest method to solve for I_S . Additionally, doing basic reduce and return techniques using Ohm’s law equations 1.4 and 1.6 to find $R2$ and $R3$ currents and voltages is not too difficult. However, once you are asked to go to a third step in the Reduce and Return methodology where a KVL or KCL is required to solve for $R4$ and $R5$ currents and voltages the Reduce and Return method is no longer a good idea and should be scrapped for [Module 2](#) methods.

Section 1.3 – Kirchhoff’s Voltage Law (KVL) and Voltage Divider Rule (VDR)

Kirchhoff’s Voltage Law (KVL) is defined as:

$$[1.15] \quad \boxed{\sum V_{rises} = \sum V_{drops}} \quad \text{or} \quad \boxed{\sum V_{around a closed loop} = 0}$$

The preferred version for KVL (equation 1.15) is the sum of voltages around a closed loop is equal to zero because it is sometimes difficult to know whether a voltage source causes a voltage drop or rise in a circuit. The term “around a closed loop” means that you travel around the circuit and start and stop at the same location. The sum of the voltages across the elements that you travel through (any path you choose) will be equal to zero if the starting and ending points are the same.

When performing a KVL the following steps are followed:

- 1) Write the polarity (+ and – signs) across every element in the circuit.
 - a. For voltage sources the polarity is set by the battery symbol (+ sign on the long end line)
 - b. For current sources the head side of the arrow has the + sign.
 - c. For resistors the + and – signs are written in the direction of the assumed current flow.
- 2) Start at a point in the circuit and travel around any path you choose until you get back to the same starting point. As you are travelling around the path you write down the voltage of the elements ($I \cdot R$ for resistors and V_S for sources) you go across using the sign that you travel through. If you travel into the + sign the voltage term is positive and if you travel into the – sign the voltage term is negative.
- 3) If you have only one unknown, solve the KVL equation for that unknown. If you have multiple unknowns you will need to obtain additional KVL and/or KCL circuit equations (or other information) to solve for them. If your calculation yields a negative current that means you assumed the current in the wrong direction. The current magnitude is correct, but the direction needs to be changed. Re-solving the circuit is NOT necessary if the wrong direction is assumed.

Example 1.17) Write the KVL equation for the circuit below and solve for the current in the loop and the voltage across R4. **Note:** The Multisim current and voltage combo probe is only added to this circuit to show the calculations agree with Multisim. You cannot use Multisim probe values in your calculations unless it is specifically stated to do so in the problem statement.

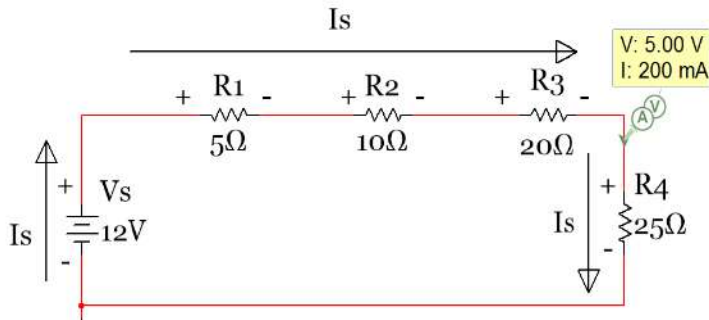

Figure 1.17: Circuit for Example 1.17

Step 1) the direction of the current is assumed and the polarity across every element is written (+ & - signs)

Step 2) KVL Equation: $-12 + 5 \cdot I_s + 10 \cdot I_s + 20 \cdot I_s + 25 \cdot I_s = 0$

Step 3) I_s is the only unknown so it can be solved for as: $I_s = 12 / (5 + 10 + 20 + 25) = \underline{0.2 \text{ A}}$

- Since the current is calculated to be a positive value the direction assumed in step 1 was correct.

Step 4) the voltage across R4 can now be found by Ohm's Law. $V_{R4} = I_s \cdot R4 = 0.2 \cdot 25 = \underline{5 \text{ V}}$

A shortcut called the **Voltage Divider Rule (VDR)** can be used in problems like example 1.17 If and only if you have a circuit loop that has the same current flowing through all of the elements (i.e. all elements are in series) and only one voltage source is in the loop

[1.16]	$V_x = \frac{V_s \cdot R_x}{R_{total}}$	R_x is the resistor you are finding the voltage across (V_x). V_s is the <u>one and only</u> voltage source in the circuit and R_{total} is the total resistance in the circuit (found by adding all of the series resistors together).
--------	---	---

Since the previous example obeys the rules that allow VDR to be used (all elements are in series and there is only one voltage source) then V_{R4} can be solved more efficiently by using equation 1.16.

$$V_{R4} = \frac{V_s \cdot R_4}{R_{total}} = \frac{12 \cdot 25}{5 + 10 + 20 + 25} = \underline{5 \text{ V}}$$

So if the only thing you are asked to solve for is the voltage across one of the resistors in a circuit that has all elements in series and only one voltage source then VDR is a good idea because it turns a 4 step problem into a 1 step problem. However, VDR is probably the most incorrectly used formula in all of circuit analysis so make sure that it is only used if the circuit has all elements in series and only one voltage source.

Example 1.18) In [example 1.16](#) in [section 1.2](#) the Reduce and Return Method utilizing a KVL to solve for the current through R4 and R5 was mentioned. In this example it will be completed by writing each of the KVL equations that allow the current through R4 and R5 to be solved. Assume you already know the values calculated in [example 1.16](#) (i.e. $I_{R1} = 3.99 \text{ mA} \rightarrow$, $I_{R2} = 0.7575 \text{ mA} \downarrow$, $I_{R3} = 3.03 \text{ mA} \downarrow$).

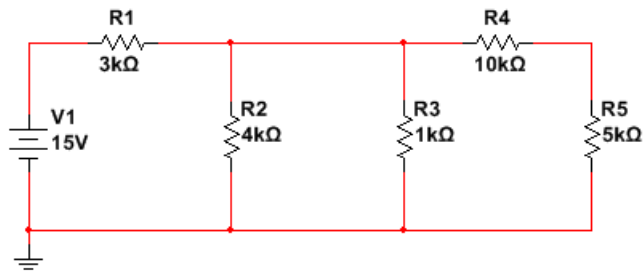
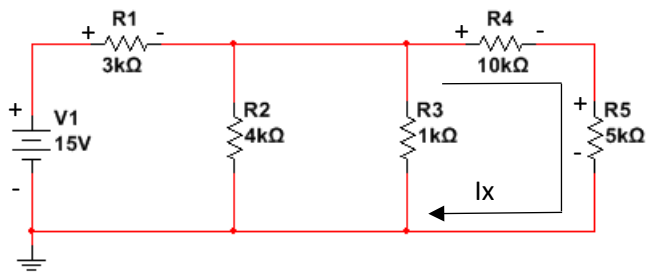

Figure 1.18: Circuit for Example 1.18

Option 1) KVL around the outside loop (see polarity below)



$$\text{KVL: } -15 + I_x \cdot R_1 + I_x \cdot R_4 + I_x \cdot R_5 = 0 \rightarrow -15 + 3.93 \text{ mA} \cdot 3 \text{ k}\Omega + I_x \cdot 10 \text{ k}\Omega + I_x \cdot 5 \text{ k}\Omega = 0$$

$$I_x = (15V - 11.97)/(10 \text{ k}\Omega + 5 \text{ k}\Omega) = \underline{\underline{0.202 \text{ mA}}}$$

Option 2) KVL from around the two rightmost loops including R2, R4, and R5 (see polarity below)

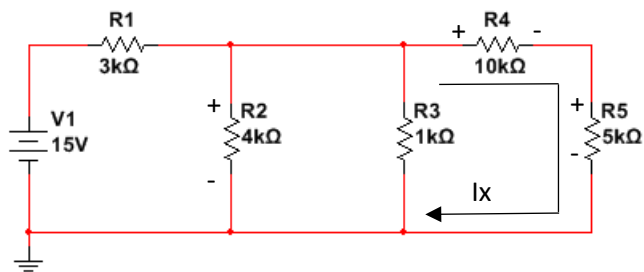

$$\text{KVL: } -I_{R2} \cdot R_2 + I_x \cdot R_4 + I_x \cdot R_5 = 0 \rightarrow -0.7575 \text{ mA} \cdot 4 \text{ k}\Omega + I_x \cdot 10 \text{ k}\Omega + I_x \cdot 5 \text{ k}\Omega = 0$$

$$I_x = (0.7575 \text{ mA} \cdot 4 \text{ k}\Omega)/(10 \text{ k}\Omega + 5 \text{ k}\Omega) = \underline{\underline{0.202 \text{ mA}}}$$

Option 3) KVL around only the rightmost loop including R3, R4, and R5 (see polarity below)

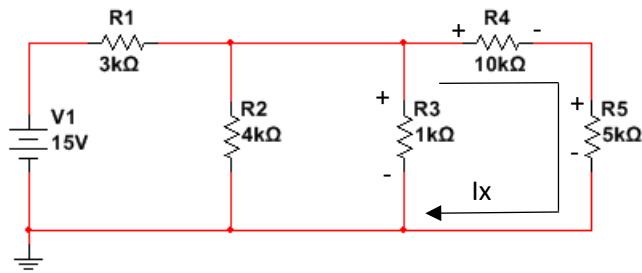

KVL: $-I_{R3} \cdot R3 + Ix \cdot R4 + Ix \cdot R5 = 0 \rightarrow -3.03 \text{ mA} \cdot 1 \text{ k}\Omega + Ix \cdot 10 \text{ k}\Omega + Ix \cdot 5 \text{ k}\Omega = 0$
 $Ix = (3.03 \text{ mA} \cdot 1 \text{ k}\Omega)/(10 \text{ k}\Omega + 5 \text{ k}\Omega) = \mathbf{0.202 \text{ mA}}$

Example 1.19) In this example multiple voltage sources are included. Find the current in the circuit.

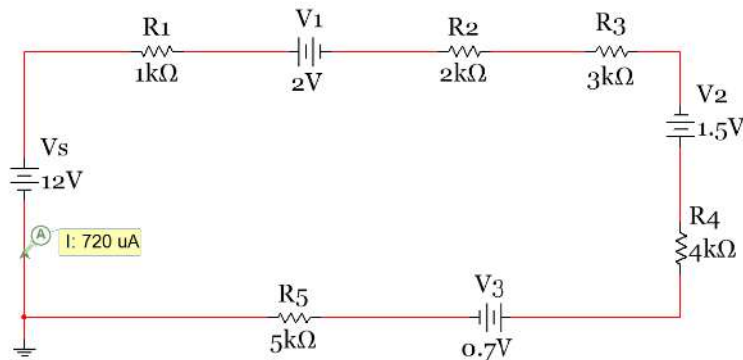
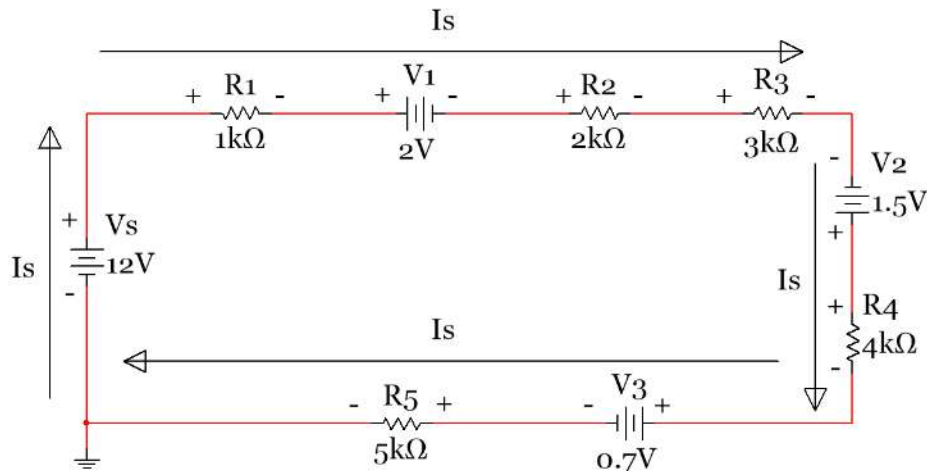

Figure 1.19: Circuit for Example 1.19



Step 1) the direction of the current is assumed and the polarity across every element is written.

Step 2) KVL Equation: $-12 + 1k \cdot I_s + 2 + 2k \cdot I_s + 3k \cdot I_s - 1.5 + 4k \cdot I_s + 0.7 + 5k \cdot I_s = 0$

Step 3) I_s is the only unknown so it can be solved for as: $I_s = (12+1.5-2-.7)/(1k+2k+3k+4k+5k) = \mathbf{0.72 \text{ mA}}$

- Since the current is calculated to be a positive value the direction assumed in step 1 was correct.

The trickiest part about this problem is getting all of the signs correct. If you carefully follow the KVL rules described earlier when labeling each element's polarity then you will have no problem. V1 is a realistic value and in a realistic polarity because it could be the constant drop model of a green LED. V3 is also a realistic value and polarity because it could be the constant drop model from a silicon based

switching diode. It is important to note that V2 is not placed in a realistic polarity since it is in the polarity of a power supplier. With a value of 1.5 V it could be a AA or AAA battery. If an actual AA or AAA battery was placed in this circuit it would be damaged by the 12 V battery. Even though the circuit is not a realistic circuit, it can still be solved to demonstrate circuit solving techniques. Many circuits you will see in books and even some in this course might come from unrealistic circuits, but they are important to allow you to practice the different types of solving techniques. In this course you must solve any circuit given even if you feel it is unrealistic.

The next example shows how to do a KVL analysis when a current source is present in the circuit. Recall that the polarity of the current source is set so that the positive sign is on the arrow head.

Example 1.20) Write the KVL equation of the following circuit and use it to determine the voltage across the current source.

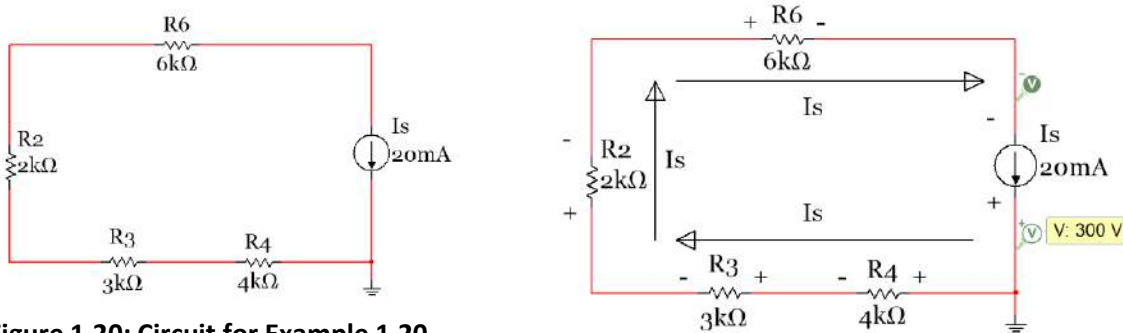

Figure 1.20: Circuit for Example 1.20

Step 1) the direction of the current is assumed and the polarity across every element is written.

Note: The current source forces 20 mA to flow in a clockwise direction through all resistors in the circuit. Also, the ground symbol doesn't act as a branch. No current flows into the wire where the ground symbol is added. The purpose of the ground symbol is to set the voltage at that node to zero. The wire connecting to the ground can be ignored when making calculations just like the wiring that branches off to a Multimeter.

Step 2) Write the KVL Equation starting at ground and going clockwise around the circuit.

$$\text{KVL: } + (20 \text{ mA} * 4 \text{ k}\Omega) + (20 \text{ mA} * 3 \text{ k}\Omega) + (20 \text{ mA} * 2 \text{ k}\Omega) + (20 \text{ mA} * 6 \text{ k}\Omega) - V_s = 0$$

Step 3) V_s is the only unknown so it can be solved for as: $V_s = 80 + 60 + 40 + 120 = \mathbf{300 \text{ V}}$

This answer matches the Multisim differential probe that was placed with the same polarity as assumed.

The final example in this section analyzes a 3-Loop circuit that should be solved with [Module 2](#) techniques, but it is an excellent circuit to get experience writing KVL equations. Nothing will be solved in this example using these equations and the values will not be included (only variables). Instead of including two different circuits (before and after labeling the polarity) the circuit in [Figure 1.21](#) has the polarity already written and currents labeled. It shows that there are 6 different currents in this circuit. There are also 7 possible KVL equations that can be written. They are loop1, loop2, loop3, the loop bordering loops 1 and 2 (loop12), loop13, loop23, and the outside loop containing loops 1, 2, and 3 (loop123).

Example 1.21) Write the 7 KVL equations for the following circuit in terms of the current, voltage, and resistor labels. Current probes are placed on each of the 6 different currents. These probes determine the correct direction of the current so the + and - signs placed on each of the elements are known to be correct. However, using Multisim to determine the current directions is NOT REQUIRED. You can assume any direction you want and if the answer comes out negative you just need to reverse the direction that you originally assumed.

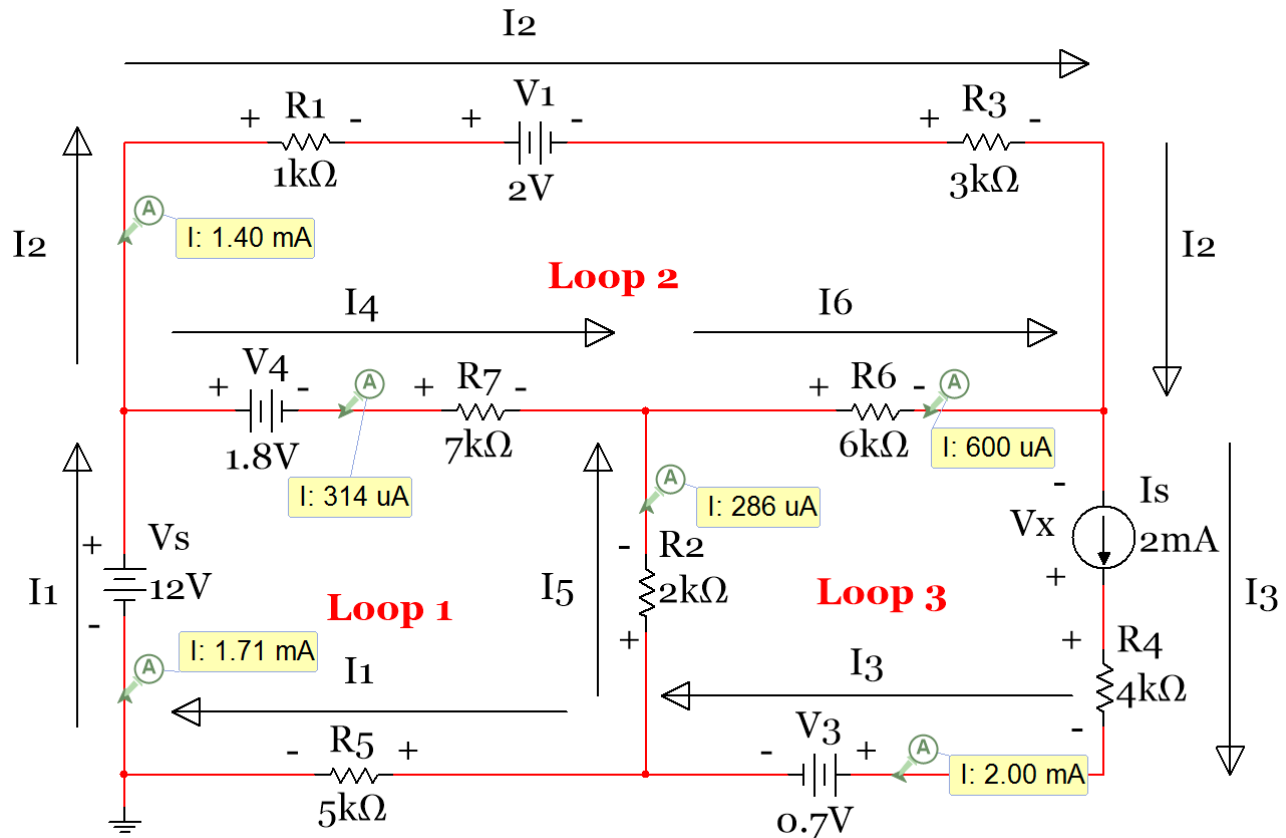

Figure 1.21: Circuit for Example 1.21

For each of the equations below I will start and stop at the bottom left location of the loop.

- KVL_loop1: $-V_s + V_4 + I_4 \cdot R_7 - I_5 \cdot R_2 + I_1 \cdot R_5 = 0$
- KVL_loop2: $+ I_2 \cdot R_1 + V_1 + I_2 \cdot R_3 - I_6 \cdot R_6 - I_4 \cdot R_7 - V_4 = 0$
- KVL_loop3: $+ I_5 \cdot R_2 + I_6 \cdot R_6 - V_x + I_3 \cdot R_4 + V_3 = 0$
- KVL_loop12: $-V_s + I_2 \cdot R_1 + V_1 + I_2 \cdot R_3 - I_6 \cdot R_6 - I_5 \cdot R_2 + I_1 \cdot R_5 = 0$
- KVL_loop13: $-V_s + V_4 + I_4 \cdot R_7 + I_6 \cdot R_6 - V_x + I_3 \cdot R_4 + V_3 + I_1 \cdot R_5 = 0$
- KVL_loop23: $+ I_2 \cdot R_1 + V_1 + I_2 \cdot R_3 - V_x + I_3 \cdot R_4 + V_3 + I_5 \cdot R_2 - I_4 \cdot R_7 - V_4 = 0$
- KVL_loop123: $-V_s + I_2 \cdot R_1 + V_1 + I_2 \cdot R_3 - V_x + I_3 \cdot R_4 + V_3 + I_1 \cdot R_5 = 0$

Section 1.4 – Kirchoff's Current Law (KCL) and Current Divider Rule (CDR)

Kirchoff's Current Law (KCL) is defined as:

$$[1.17] \quad \boxed{\sum I_{IN_branch} = \sum I_{OUT_branch}} \quad \text{or} \quad \boxed{\sum I_{IN_node} = \sum I_{OUT_node}}$$

Unlike KVL there are not a set of rules when writing KCL equations. You only have to assume the directions of all of the current at the branch or node. If the equations yield a negative current result then the assumed direction was wrong. The direction can be changed, but the problem doesn't need to be reworked.

The version of equation 1.17 on the left side states that the sum of currents going into a **branch** is equal to the sum of currents going out of a **branch**. This version of KCL is much easier to understand since the branch is a single point and it is not very difficult to determine which currents are connected to the branch. A simple example of KCL at a branch can be shown by solving the circuit from [example 1.16](#) where the Reduce and Return Method was used.

Example 1.22 In [example 1.16](#) in [section 1.2](#) the Reduce and Return Method utilizing KCL to solve for the current through R4 and R5 was mentioned. In this example the KCL equations at each of the top branches labeled as B1 and B2 are written and used to solve for the current through R4 and R5. Assume you already know the values calculated from [example 1.16](#) (i.e. $I_{R1} = 3.99 \text{ mA} \rightarrow$, $I_{R2} = 0.7575 \text{ mA} \downarrow$, $I_{R3} = 3.03 \text{ mA} \downarrow$).

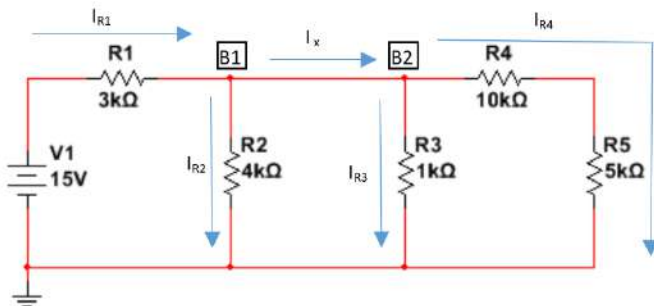

Figure 1.22: Circuit for Example 1.22

$$\text{KCL at Branch B1: } \sum I_{IN} = \sum I_{OUT} \rightarrow I_{R1} = I_{R2} + I_x \rightarrow 3.99 \text{ mA} = 0.7575 \text{ mA} + I_x \rightarrow I_x = 3.2325 \text{ mA}$$

$$\text{KCL at Branch B2: } \sum I_{IN} = \sum I_{OUT} \rightarrow I_x = I_{R3} + I_{R4} \rightarrow 3.2325 \text{ mA} = 3.03 \text{ mA} + I_{R4} \rightarrow I_{R4} = \mathbf{0.2025 \text{ mA}}$$

This answer agrees with result obtained in example 1.18 where KVL was used to solve for I_{R4} .

The version of equation 1.17 on the right side states that the sum of currents going into a **node** is equal to the sum of currents going out of a **node**. This version of KCL is more difficult, but it is more powerful because often times fewer equations are need to solve problems. The previous example is solved below with the node version of KCL.

Example 1.23) Repeat example 1.22 using KCL at nodes.

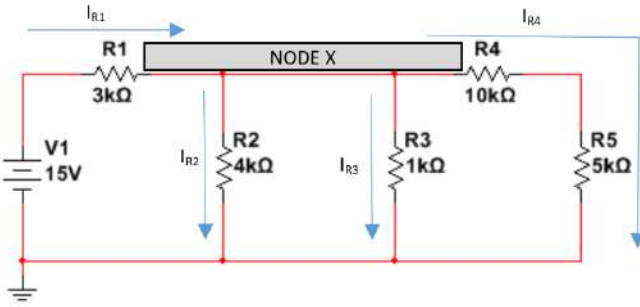

Figure 1.23: Circuit for Example 1.23

$$\text{KCL at Node X: } \sum I_{IN} = \sum I_{OUT} \rightarrow I_{R1} = I_{R2} + I_{R3} + I_{R4} \rightarrow 3.99 \text{ mA} = 0.7575 \text{ mA} + 3.03 \text{ mA} + I_{R4}$$

$$I_{R4} = \underline{0.2025 \text{ mA}}$$

This answer agrees with the previous example. By using the nodal version of KCL only one KCL equation was needed and I_{R4} could be solved for directly instead of first having to solve for I_x .

A shortcut called the **Current Divider Rule (CDR)** can be used in problems like example 1.23. If you know the current coming into a node and have multiple resistors in parallel that are connected to that node, then the current through any of the parallel resistors can be calculated directly. CDR is defined in Equation 1.18.

[1.18]	$I_x = \frac{I_s \cdot R_{total}}{R_x}$	<p>R_x is the resistor you are finding the current through (I_x). I_s is the current coming into the node and R_{total} is the total resistance of the parallel resistors connected to that node.</p>
---------------	---	---

CDR differs from VDR (equation 1.16) because the locations of R_x and R_{total} are swapped.

If R4 and R5 are added in series to get 15 kΩ in the circuit in [Figure 1.23](#) then CDR can be performed on the circuit to get the current flowing through R4 and R5 (even though this current goes through both resistors let's just call it I_{R4}).

Before solving for I_{R4} using CDR, R_{total} must first be calculated. Doing this two resistors at a time gives: $R2 \parallel R3 = (1 \cdot 4)/(1+4) = \underline{0.8 \text{ k}\Omega}$ and then $R_{total} = \underline{0.8 \text{ k}\Omega} \parallel 15 \text{ k}\Omega = (0.8 \cdot 15)/(0.8 + 15) = 0.7595 \text{ k}\Omega$

$$I_x = \frac{I_s \cdot R_{total}}{R_x} \rightarrow I_{R4} = \frac{I_{R1} \cdot R_{total}}{R_x} = I_{R4} = \frac{3.99 \text{ mA} \cdot 0.7595 \text{ k}\Omega}{15 \text{ k}\Omega} = \underline{0.2025 \text{ mA}}$$

Note: The I_s variable in the CDR equation can be the current going into the node that results from a voltage source (I_{R1} in this case) or a current source that provides the current to the parallel resistors (as shown in the next example).

Example 1.24) Use CDR in the following circuit to determine the current through each resistor and perform a power balance analysis on the circuit. Also, perform KCL to verify the current values obtained from CDR are correct.

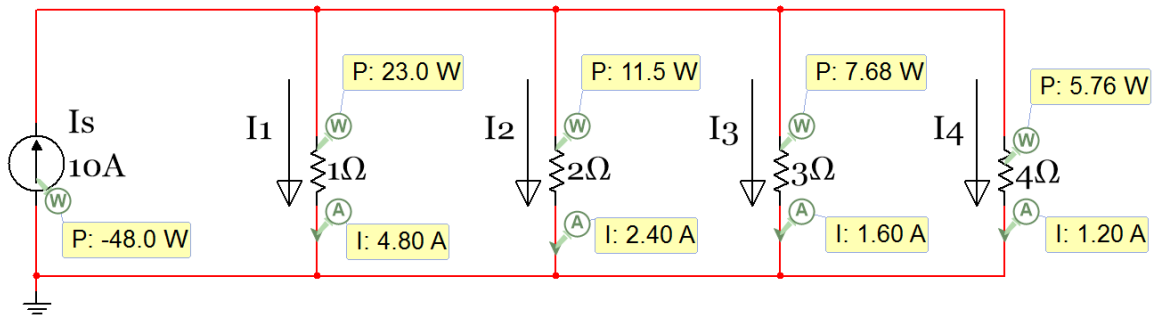

Figure 1.24: Circuit for Example 1.24

From equation 1.14 the total resistance can be calculated as:

$$R_{Total} = \frac{1}{\frac{1}{1} + \frac{1}{2} + \frac{1}{3} + \frac{1}{4}} = 0.48 \Omega$$

$$I_x = \frac{I_s \cdot R_{total}}{R_x} \rightarrow I_{R1} = \frac{10 \cdot 0.48}{1} = 4.8 \text{ A}, I_{R2} = \frac{10 \cdot 0.48}{2} = 2.4 \text{ A}, I_{R3} = \frac{10 \cdot 0.48}{3} = 1.6 \text{ A}, I_{R4} = \frac{10 \cdot 0.48}{4} = 1.2 \text{ A}$$

$$\text{KCL at Node A: } \sum I_{IN} = \sum I_{OUT} \rightarrow 10 \text{ A} = I_{R1} + I_{R2} + I_{R3} + I_{R4} = 4.8 + 2.4 + 1.6 + 1.2 = 10 \text{ A}$$

The voltage across the current source is equal to $V_s = I_s \cdot R_{tot} = 10 \cdot 0.48 \Omega = 4.8 \text{ V}$

Performing a power balance using equation 1.10.

$$\sum P_{supplied} = V_s \cdot I_s = 4.8 \text{ V} \cdot 10 \text{ A} = 48 \text{ W}$$

$$\sum P_{dissipated} = I_1^2 \cdot R_1 + I_2^2 \cdot R_2 + I_3^2 \cdot R_3 + I_4^2 \cdot R_4 = 4.8^2 \cdot 1 + 2.4^2 \cdot 2 + 1.6^2 \cdot 3 + 1.2^2 \cdot 4 = 48 \text{ W}$$

Another type of [Module 1](#) problem, that is discussed next, combines KCL and the equation 1.6 version of Ohm's Law ($I_R = \Delta V/R$). If some of the values of resistors aren't known in a circuit then voltage measurements can be made at some of the nodes and be used to calculate current and power at other locations in the circuit. These types of problems are like a puzzle where you use what you know and methodically calculate new values. They serve as a good test of [Module 1](#) knowledge.

Example 1.25) Use the Node A and B voltage readings along with KCL and equation 1.6 to find the voltage labeled as Node D, the Power Supplied by the 12 V battery, and the R6 and R7 resistor values.

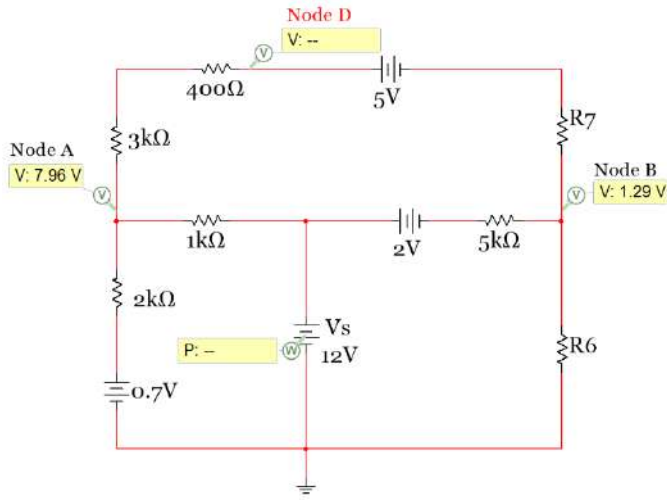
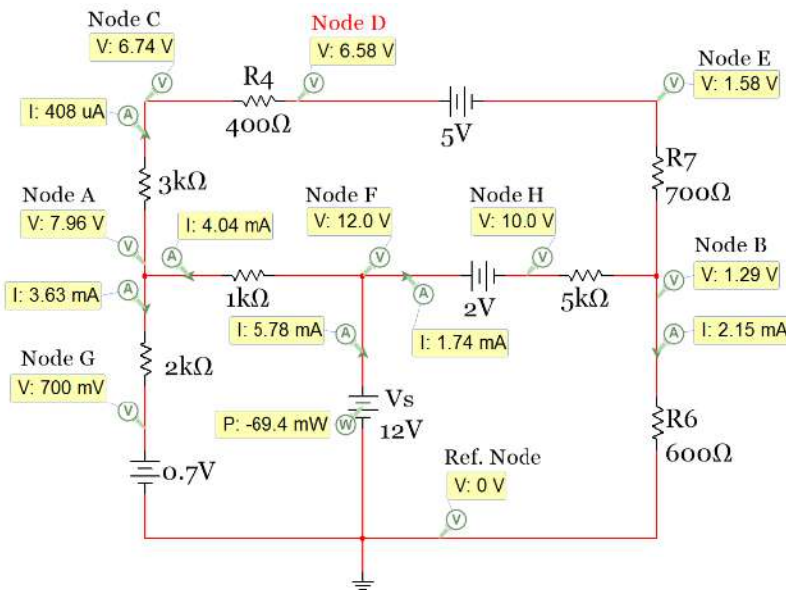

Figure 1.25: Circuit for Example 1.25

The circuit below shows all of the currents and voltages in this circuit along with the missing resistor values. All of these values are calculated below. The calculation results for V_D , P_s , R6, and R7 are underlined. A 2nd copy of the following circuit is included on the next page also.



As noted earlier, these types of problems need to be solved as a puzzle. Initially, we know the following:

- V_{ref} (at ground) = 0 V
- $V_f = 12$ V (The other side of the 12 V battery is 12 Volts higher than ground).
- $V_G = 0.7$ V (The other side of the 12 V battery is 12 Volts higher than ground).
- $V_A = 7.96$ V (This value is given). Only 2 digits of precision provided so expect some round-off errors.
- $V_B = 1.29$ V (This value is given). Only 2 digits of precision provided so expect some round-off errors.

Using this information the currents between these nodes can be calculated. They will be called I_{1k} and I_{2k} .

- $I_{2k} = (7.96 - 0.7)/2000 = 3.63 \text{ mA}$
- $I_{1k} = (12 - 7.96)/1000 = 4.04 \text{ mA}$

Using these two currents KCL can be performed to determine the current in the top loop (I_{3k}).

- $I_{1k} = I_{2k} + I_{3k} \rightarrow I_{3k} = I_{1k} - I_{2k} = 4.04 \text{ mA} - 3.63 \text{ mA} = 0.41 \text{ mA}$

Using I_{3k} the node voltages around the top loop can be calculated.

- $V_C = V_A - I_{1k} \cdot 3k = 7.96 - 0.41 \text{ mA} \cdot 3k = 6.73 \text{ V}$
- $V_D = V_C - I_{3k} \cdot 400 = 6.73 - 0.41 \text{ mA} \cdot 400 = 6.57 \text{ V}$ (Voltage at Node D)
- $V_E = V_D - 5 = 6.57 - 5 = 1.57 \text{ V}$

Using these voltages and the current in the top loop R7 can be calculated.

- $R7 = (V_E - V_B) / I_{3k} = (1.57 - 1.29) / 0.41 \text{ mA} = 683 \Omega$ (round-off errors make it lower than 700Ω)

Starting back at Node F the Node H value can be determined.

- $V_H = V_F - 2 = 12 - 2 = 10 \text{ V}$

Using V_H and V_B and equation 1.6 the current through the 5k resistor can be calculated.

- $I_{5k} = (V_H - V_B) / 5k = (10 - 1.29) / 5k = 1.74 \text{ mA}$

KCL at Node B can now be used to determine the current through R6.

- $I_{3k} + I_{5k} = I_{R6} \rightarrow I_{R6} = 0.41 \text{ mA} + 1.74 \text{ mA} = 2.15 \text{ mA}$

R6 can now be calculated using V_B , V_{REF} , and I_{R6} .

- $R6 = (V_B - V_{REF}) / I_{R6} = (1.29 - 0) / 2.15 \text{ mA} = 600 \Omega$

KCL at Node F can now be used to determine the current (I_S) through the 12 V battery.

- $I_S = I_{1k} + I_{5k} = 4.04 \text{ mA} + 1.74 \text{ mA} = 5.78 \text{ mA}$
- $P_S = V_S \cdot I_S = 12 \text{ V} \cdot 5.78 \text{ mA} = 69.4 \text{ mW}$

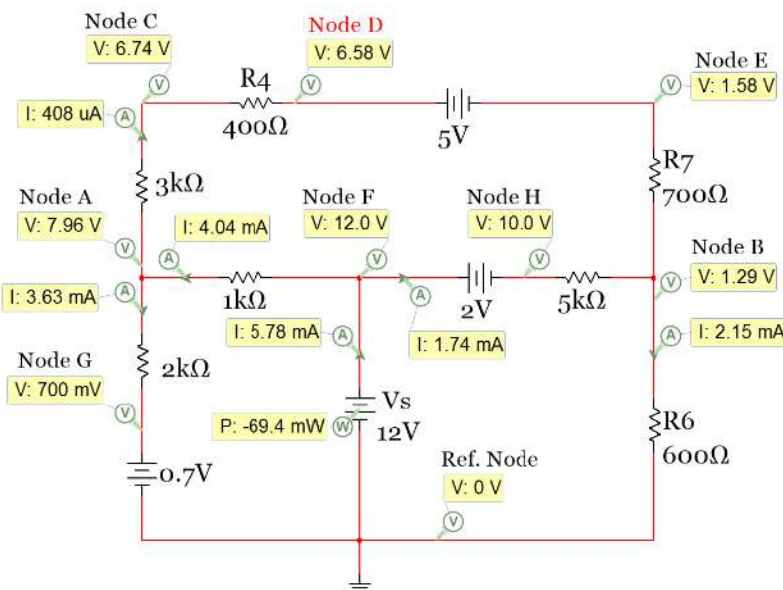

The next example is like the previous one except multiple current sources are included in the circuit. Remember that the current source sets the current in that branch and it doesn't change regardless of other voltage sources and resistors that are placed in series with the current source.

Example 1.26) Use the Node A voltage reading along with KCL and equation 1.6 to find all node voltages and R_x .

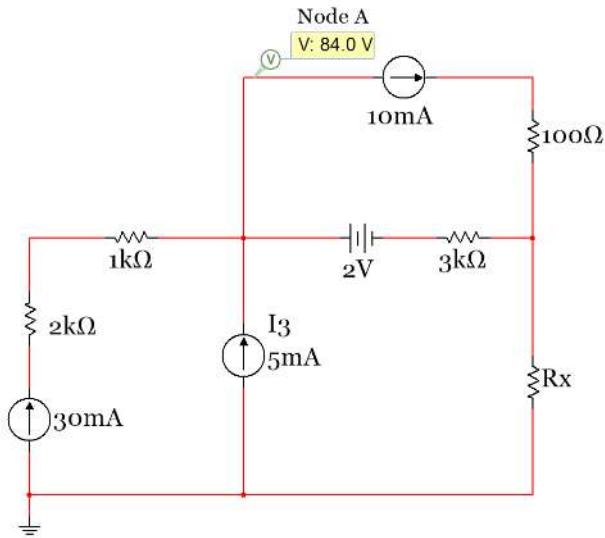
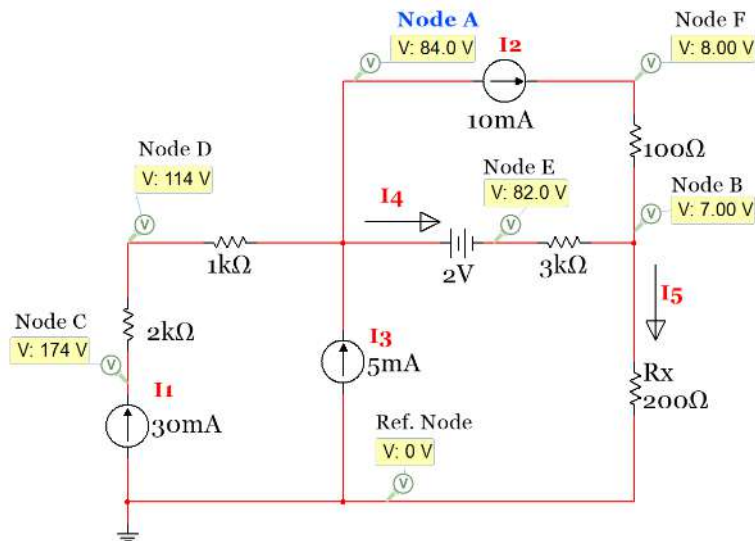

Figure 1.26: Circuit for Example 1.26

The circuit below shows all of the currents and voltages in this circuit along with the missing resistor values. All of these values are calculated below.



Initially, we know the following:

- V_{ref} (at ground) = 0 V
- $I_1 = 30$ mA, $I_2 = 10$ mA, $I_3 = 5$ mA,
- $V_A = 84$ V (This value is given).

Knowing that the current through the 1k and 2k resistors is 30 mA the voltage drops across them are:

- $V_{DA} = 1k * 30$ mA = 30 V
- $V_{CD} = 2k * 30$ mA = 60 V

Using those double subscript notation voltages across the resistors the node voltages can be calculated.

- $V_{DA} = V_D - V_A \rightarrow V_D = V_{DA} + V_A = 30 + 84 = \mathbf{114\ V}$
- $V_{CD} = V_C - V_D \rightarrow V_C = V_{CD} + V_D = 60 + 114 = \mathbf{174\ V}$

I_4 and I_5 can be calculated using KCL

- At Node A: $I_1 + I_3 = I_2 + I_4 \rightarrow 30\ \text{mA} + 5\ \text{mA} = 10\ \text{mA} + I_4 \rightarrow \mathbf{I_4 = 25\ \text{mA}}$
- At Node B: $I_2 + I_4 = I_5 \rightarrow 10\ \text{mA} + 25\ \text{mA} = I_5 \rightarrow \mathbf{I_5 = 35\ \text{mA}}$

V_E and V_B can be found using I_4 and the given value for V_E .

- $V_E = V_A - 2 = 84 - 2 = \mathbf{82\ V}$
- $V_B = V_E - I_4 \cdot 3k = 82 - 25\ \text{mA} \cdot 3k = \mathbf{7\ V}$

Knowing that the current through the $100\ \Omega$ resistor is $10\ \text{mA}$ the voltage drops across it is:

- $V_{FB} = 100 \cdot 10\ \text{mA} = 1\ \text{V}$
- $V_{FB} = V_F - V_B \rightarrow V_F = V_{FB} + V_B = 1 + 7 = \mathbf{8\ V}$

R_x can be calculated knowing the voltage and current across R_x .

- $R_x = (V_B - V_{REF})/I_5 = (7 - 0)/(35\ \text{mA}) = \mathbf{200\ \Omega}$

The figure on the previous page is copied below.

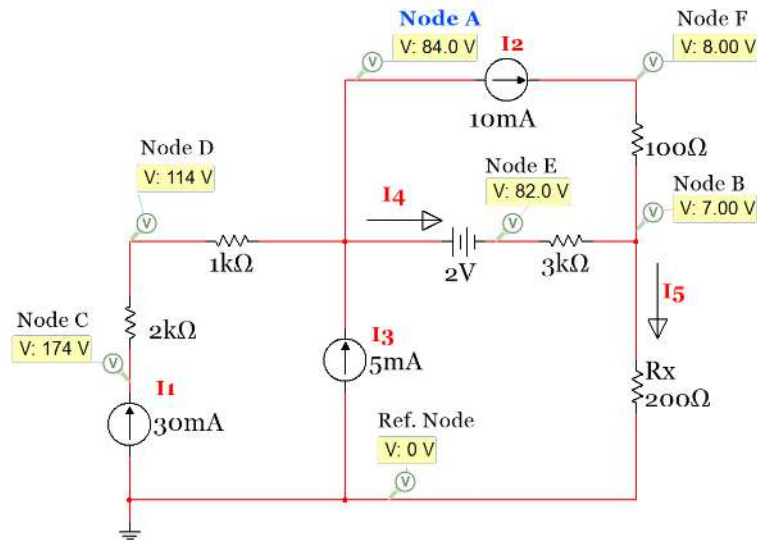

Module 1 – Equation List

Module 1 Equations

$$[1.1] \quad I = \frac{Q}{t}$$

$$[1.2] \quad R = \frac{\rho L}{A}$$

$$[1.3] \quad R_x = R_{20^\circ C} [1 + \alpha (T_x - T_{20^\circ C})]$$

$$[1.4] \quad V = I \cdot R$$

$$[1.5] \quad I = V \cdot G$$

$$[1.6] \quad I_R = \frac{\Delta V}{R} = \frac{V_a - V_b}{R}$$

$$[1.7] \quad P = V \cdot I$$

$$[1.8] \quad P = \frac{V^2}{R}$$

$$[1.9] \quad P = I^2 \cdot R$$

$$[1.10] \quad \sum P_{supplied} = \sum P_{dissipated}$$

$$[1.11] \quad E = P \cdot t \quad E (J), P(W), t(s)$$

$$[1.12] \quad R_{Total} = R_1 + R_2 + R_3 + \dots R_N$$

$$[1.13] \quad R_{Total} = \frac{(R_1 \cdot R_2)}{(R_1 + R_2)}$$

$$[1.14] \quad R_{Total} = \frac{1}{\frac{1}{R_1} + \frac{1}{R_2} + \frac{1}{R_3} + \dots \frac{1}{R_N}}$$

$$[1.15] \quad \sum V_{around a closed loop} = 0$$

$$[1.16] \quad V_x = \frac{V_s \cdot R_x}{R_{total}}$$

$$[1.17] \quad \sum I_{IN} = \sum I_{OUT} \quad (\text{works on nodes or branches})$$

$$[1.18] \quad I_x = \frac{I_s \cdot R_{total}}{R_x}$$

Module 2 – Advanced Topics for DC Circuits with Resistors

The second module covers the most advanced concepts for circuits that contain only independent sources and resistors. [Module 2](#) is primarily focused on the process and methodology of solving difficult circuit problems that builds on the theoretical concepts covered in [Module 1](#). Unlike [Module 1](#) that included numerous equations, [Module 2](#) only has one equation included so an equation list at the end of the module will not be included. The following 6 sections make up [Module 2](#):

- [Section 2.1](#) – Source Transformations: Thevenin and Norton Form
- [Section 2.2](#) – Approximate Source Transformations: Adding a virtual resistor
- [Section 2.3](#) – Mesh Matrix Analysis and traditional loop analysis methods
- [Section 2.4](#) – Nodal Matrix Analysis and traditional Nodal Analysis
- [Section 2.5](#) – Superposition: Solving a circuit by including only one source at a time
- [Section 2.6](#) – Thevenin and Norton Equivalent Circuits

Section 2.1 – Source Transformations: Thevenin and Norton Form

There are times when transforming a voltage to a current source or vice-versa can greatly simplify a circuit. You can only have voltage sources when doing Mesh Matrix analysis and you can only have current sources when doing Nodal Matrix analysis as seen in sections [2.3](#) and [2.4](#). This means that source transformations often need to be performed to use these methods.

A voltage source that is in series with a resistor as seen in the left side of [Figure 2.1](#) is called Thevenin Form. A current source that is in parallel with a resistor as seen in the right side of [Figure 2.1](#) is called Norton Form. This section shows how to convert a Thevenin Form to a Norton Form, and how to convert a Norton Form to a Thevenin Form.

The following rules apply when doing source transformations:

1. The value of the Thevenin Resistance (R_{th}) is equal to the Norton Resistance (R_n). **$R_{th} = R_n$**
2. The resistor, R_{th} (or R_n), moves in location from being in series with an independent voltage source in Thevenin form to being in parallel with an independent current source in Norton Form.
3. If there is NOT a resistor in series with the voltage source (Thevenin Form) or a resistor in parallel with the current source (Norton Form) a standard source transformation cannot be made. The only option in one of these cases is using an approximate transformation (shown in [section 2.2](#)).
4. Ohm's Law is used to transform the value of the source as shown below the circuits in [Figure 2.1](#).
5. The polarity of the V_{th} and direction of I_N is determined as shown in [Figure 2.1](#). The + side of the voltage source is on the same side as the head of the current source arrow.

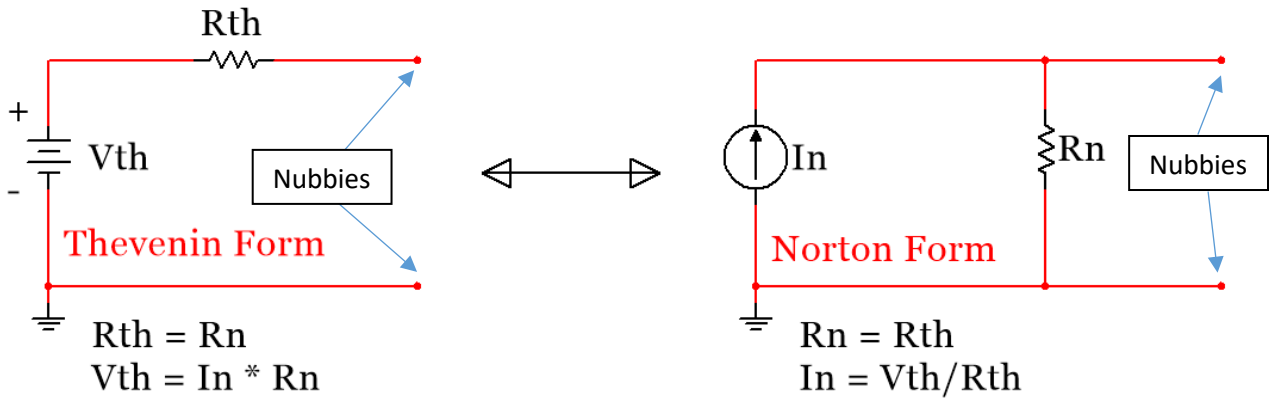

Figure 2.1: Source Transformation: Thevenin and Norton Form

Note: The two red dots in both the Thevenin and Norton Form shown in [Figure 2.1](#) are significant. I have the strange habit of calling these red dots “Nubbies.” The point of doing a source transformation is that any combination of circuit elements that are added to those two dots will have exactly the same voltage and current values with either the Thevenin or Norton form of the source connected to them. For example, the voltages across resistors R2, R3, and R4 will be the same for both circuits shown in [Figure 2.4](#). However, the voltage across R1 will **NOT** be the same for both of the circuits because it is not connected externally to the “Nubbies,” but is inside the source transformation.

Sometimes the voltage source or the current source isn’t in the exact location or polarity as shown in [Figure 2.1](#) and students get confused on how to execute the transformation. Figures 2.2 and 2.3 show two other source transformations where the sources are located at different spots in the circuit. As long as the 5 rules shown above are followed the source can be transformed. Keep an eye on the Nubbies in these examples.

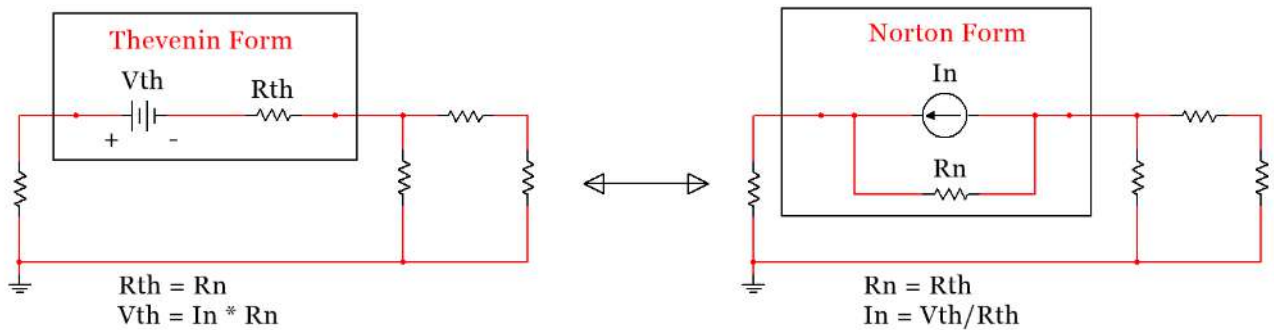

Figure 2.2: Source Transformation: Location 2

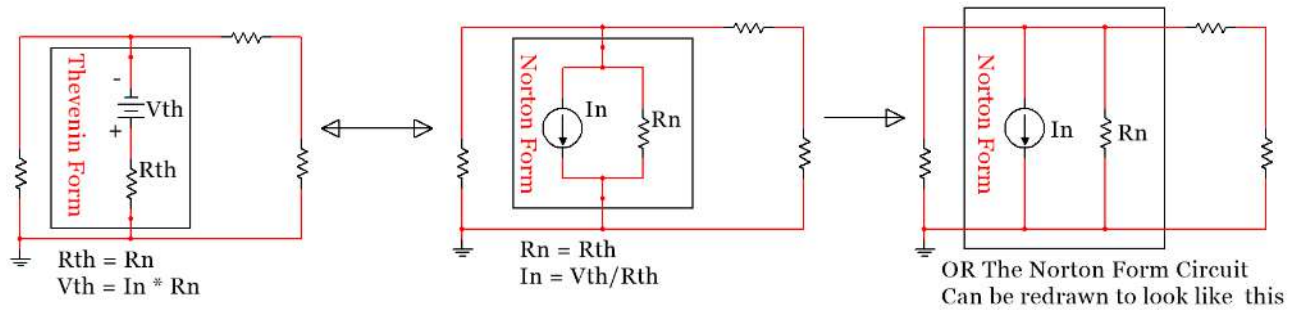

Figure 2.3: Source Transformation: Location 3

Example 2.1) Converting the circuit that has the source in Thevenin Form (on the left of [Figure 2.4](#)) to a current source in Norton Form will change this problem from a 3 loop mesh problem to a one node problem. Doing this simplification will result in a much easier problem as seen in [Sections 2.3 and 2.4](#).

Answer: The Circuit on the right in [Figure 2.4](#) shows the circuit transformed into Norton Form. The current source is equal to $I_1 = V_1/1k = \underline{12 \text{ mA}}$.

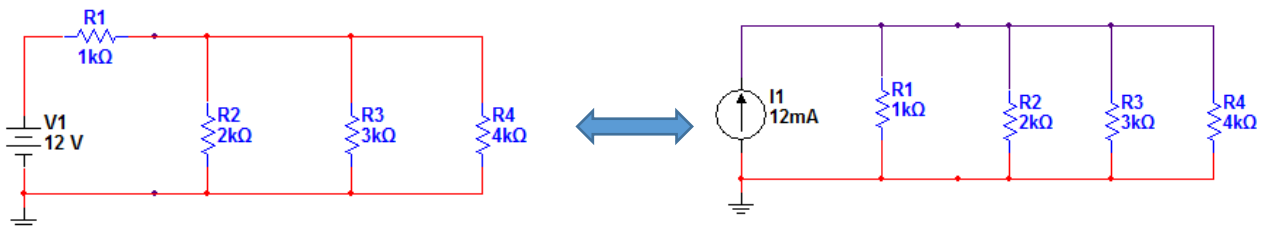

Figure 2.4: Circuit for Example 2.1

Example 2.2) If you wanted to perform Nodal matrix analysis (explained in [section 2.4](#)) then the voltage source in [Figure 2.5](#) would need to be converted to a current source. Once transformed there are only three nodes in this problem as shown by the red, blue, and black wire colors in the circuit on the right of [Figure 2.5](#).

Answer: The Circuit on the right in [Figure 2.5](#) shows the circuit transformed into Norton Form. The current source is equal to: $I_N = 12/3 = \underline{4 \text{ A}}$

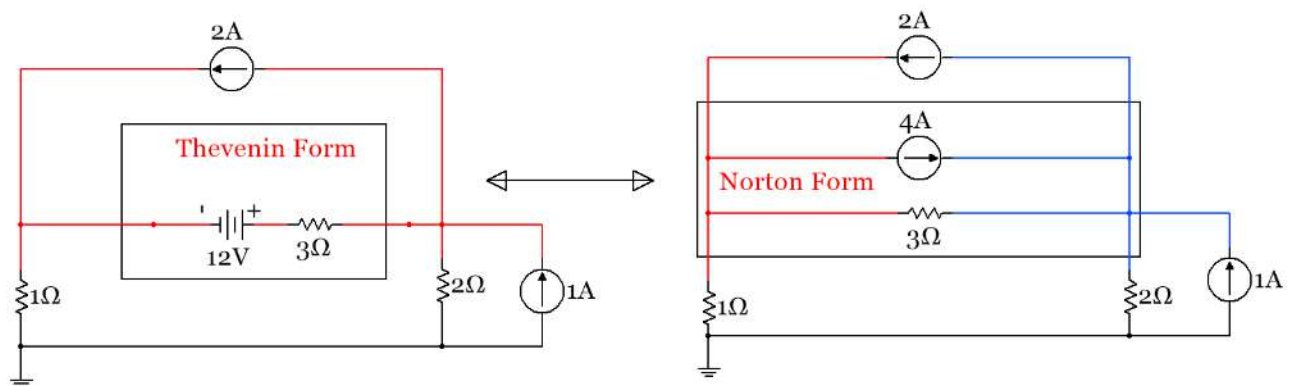

Figure 2.5: Circuit for Example 2.2

CAUTION: When doing a source transformation the node voltage between the voltage source and the series resistor cannot be calculated once it is transformed. So if you were asked to find the voltage between the 12V and 3Ω resistor in the circuit in [Figure 2.5](#) then you shouldn't do a source transformation involving that resistor. Likewise, the current through the 3Ω resistor is different in the left and right circuits of [Figure 2.5](#) so if you need to know the current through the 3Ω resistor then you shouldn't do a source transformation on that source.

Section 2.2 – Approximate Source Transformations: Adding a virtual resistor

The approximate source transformation technique involves adding a virtual resistor into a circuit that is not in Thevenin or Norton Form so that it can be transformed. You will find that the matrix techniques introduced in sections [2.3](#) and [2.4](#) are so much easier than all of the alternative methods that they should be used if possible. Their one limitation is that there can only be voltage sources for mesh matrix and there can only be current sources for nodal matrix analysis so source transformations often need to be made to use the matrix methods. Sometimes there are sources that are not in Thevenin or Norton Form that must be transformed to get all sources of the same type (current or voltage) so the matrix techniques can be used.

Section 2.2.1 - Voltage Source Approximate Transformation

Rule of Thumb: Add a virtual resistor in series with the source that is 1000 times smaller than the smallest resistor in the circuit.

Sometimes there is a voltage source that is not in Thevenin Form (because there is not a resistor in series with the source), but you really need to transform it to a current source to make the circuit easier to solve. The value of the virtual resistor value added in series with the voltage source must be as small as possible for minimal impact on the circuit. If you make the resistor too small you will have issues with combining it with larger resistors. For example, if you have added a $1\text{ m}\Omega$ virtual resistor and all of the other resistors in the circuits were in the $\text{M}\Omega$ range round-off error issues would arise when trying to combine resistors. So the goal is to make the virtual resistor in series with a voltage source small as compared to the other resistors in the circuit. Keep in mind that **the virtual resistor you add is not really in the circuit** so it needs to be small so that the error introduced isn't significant. Example 2.3 shows how this is performed and the difference in some of the voltage probe values in the circuit with and without the added resistor.

Example 2.3) Transform the following voltage source using the rule of thumb that the added series resistor is 1000 times smaller than the smallest resistor in the circuit and compare the node voltages of the actual and approximate circuit using Multisim probes.

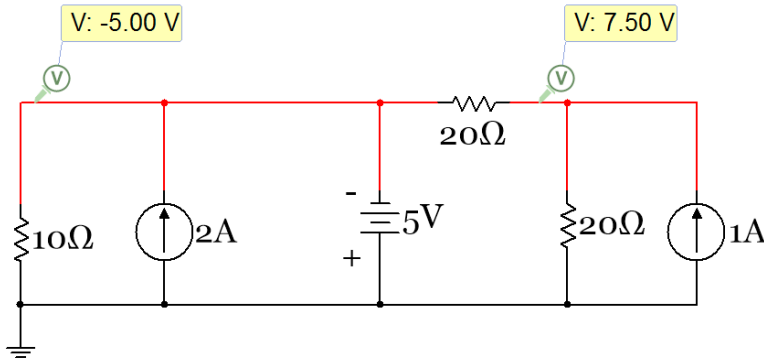
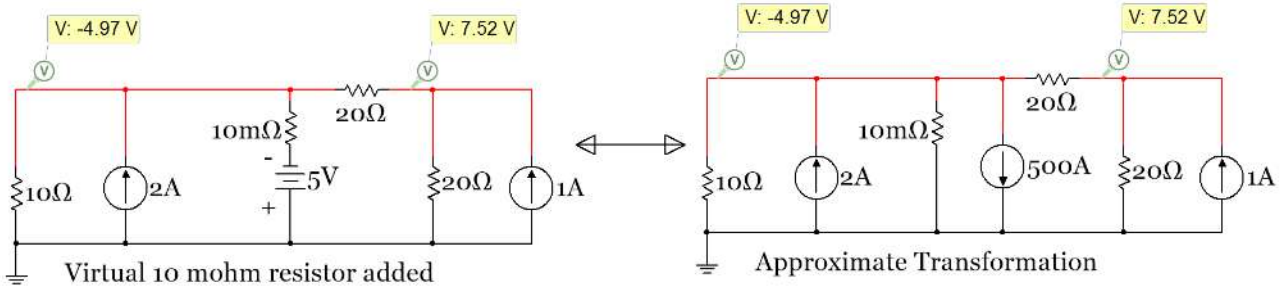

Figure 2.6: Circuit for Example 2.3

Answer: The smallest resistor in the circuit is $10\ \Omega$ so a $10\ \text{m}\Omega$ resistor is added into the circuit in series with the voltage source as shown in the left circuit in the figure below. It can be seen that the node voltages are nearly the same in both circuits (with and without the added resistor). **When transforming the circuit the value of the current source is: $I_N = 5 / .01 = 500\ \text{A}$.**



Section 2.2.2 - Current Source Approximate Transformation

Rule of Thumb: Add a virtual resistor in parallel with the source that is 1000 times larger than the largest resistor in the circuit.

Sometimes there is a current source that is not in Norton Form (because there is not a resistor in parallel with the source), but you really need to transform it to a voltage source to make the circuit easier to solve. As stated in [Section 2.2.1](#) **the virtual resistor you add is not really in the circuit**. When transforming a current source to a voltage source you want to make the virtual resistor as large as possible so that the error introduced by the added resistor isn't significant. Example 2.4 shows how this is performed when using the rule of thumb stated below to size the virtual resistor.

Example 2.4) Transform the following current source using the rule of thumb that the added series resistor is 1000 times larger than the largest resistor in the circuit and compare the node voltages of the actual and approximate circuit using Multisim probes.

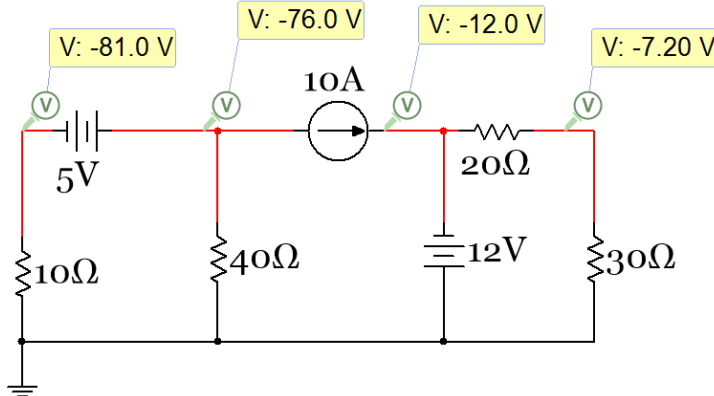

Figure 2.7: Circuit for Example 2.4

Answer: The largest resistor in the circuit is 40 Ω so a 40 kΩ resistor is added into the circuit in parallel with the current source as shown in the left circuit in the figure below. It can be seen that the node voltages are the same in both circuits (with and without the added resistor). **When transforming the circuit the value of the voltage source is: $V_{th} = 10 \cdot 40 \text{ k}\Omega = 400 \text{ kV}$.**

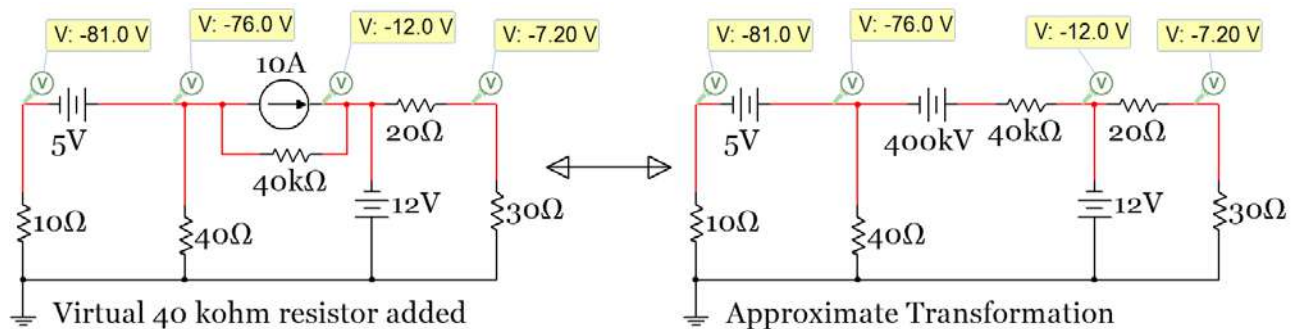

Figure 2.8: Approximate Source Transformation of Circuit in Example 2.4

Note: Keep in mind there is obviously NOT an actual 500 Amp or a 400 kilovolt source in the last two example circuits. When doing a source transformation (standard or approximate) you are not actually putting in this large valued source into the circuit. It is simply a mathematical transformation for the purpose of making the solving process easier.

Section 2.3 – Mesh Matrix Analysis and traditional loop analysis methods

Using a combination of KVL and KCL equations and then solving the system of equations for the unknowns is referred to as the [Branch Current Method](#) by allaboutcircuits.com. This method is very straight forward, but requires a lot of algebra to solve and there are a lot of opportunities to make mistakes when writing down the equations (especially in regards to the signs of the different terms in the equations). Another loop-based method is called the [Mesh Current Method](#). This method attempts to simplify the Branch Current Method, but in my experience often ends up further confusing students. With that in mind, the Mesh Current Method will not be addressed in this document. Rather, the Branch Current Method will be demonstrated and explained in [Example 2.5](#) and then the Mesh Matrix Method will be shown in [Example 2.6](#) as an extension of this method that greatly simplifies the solving process. The methods discussed in [Section 2.3](#) are considered “loop-based” solving techniques because they focus on the number of loops in a circuit instead of the nodes. For the Branch Current Method a KVL equation is written for each minor loop. **A minor loop is a closed circuit path that contains no other elements inside the loop.** Another way of looking at a minor loop is that if you put your hand through a loop and move it around you can never go through another circuit element without leaving that minor loop. The circuit in [Figure 2.9](#) has three possible KVL equations that can be written:

1. The left minor loop containing the 9V battery and the 1 k Ω and 2 k Ω resistors.
2. The right minor loop containing the 0.7V battery and the 2 k Ω and 3 k Ω resistors.
3. The outer loop containing the 9V and 0.7V batteries and the 1 k Ω and 3 k Ω resistors. This loop is a major loop instead of a minor loop because the 2 k Ω resistor is in the middle of the loop.

For the Branch Current method, KVL equations for minor loops 1 and 2 would be obtained along with a KCL equation at the branch connecting the two minor loops to calculate the 3 unknown currents in the circuit.

Note: Since the Branch Current Method is focused on “loop currents” instead of nodes the wires of currents are color coded in the Multisim circuits in this section instead of the nodes. I₁ in [Figure 2.9](#) is the left loop current and is colored red. I₂ is the right loop current and is colored blue. It is important to note that the “loop current” as referred to above doesn’t mean that the same specified current goes around the entire loop. The loop current is only the portion of the loop that isn’t touching any other loop. The current in a section of the circuit that touches multiple loops has a different value than any of the loop currents and is determined using KCL at one of the branches that connects it to the other loops (as shown in step 3 of Example 2.5).

Example 2.5) Solve the circuit in [Figure 2.9](#) with 2 minor loops for I₁, I₂, and I₃ and node voltages V_A, V_B, and V_C using the Branch Current Method. In [Figure 2.9](#) Multisim probes are included for all of the currents and voltages so the answers of the hand calculations can be verified.

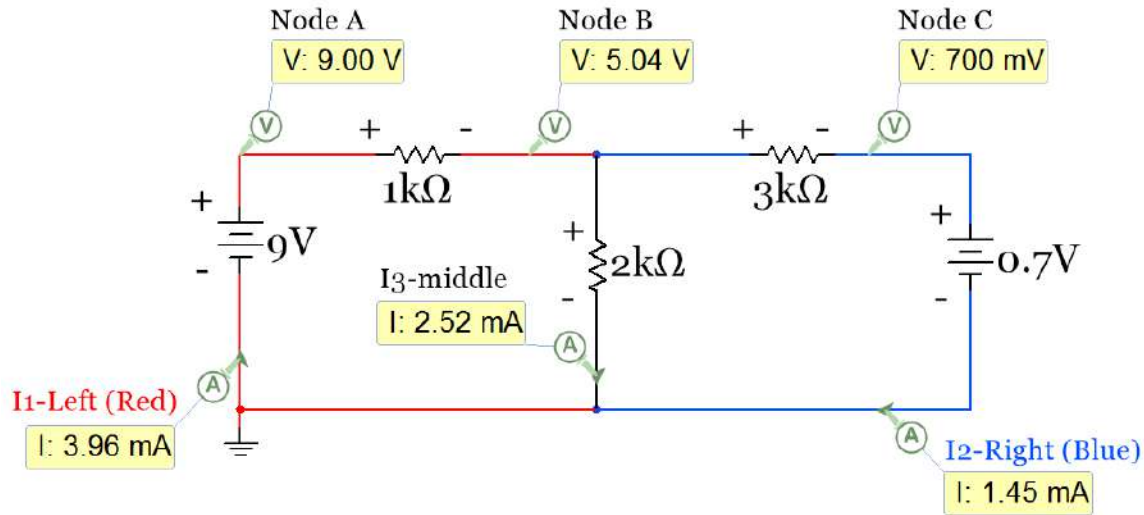

Figure 2.9: Circuit for Example 2.5 – The wires are color coded to match the currents instead of nodes.

In order to write the KVL equations polarity (+ and -) signs are added to all elements in the circuit in the manner discussed in [section 1.3](#). The current directions are assumed as the directions of the Multisim current probes. Since all of the Multisim current probe values are shown to be positive that means the current directions are drawn correctly.

1. KVL (minor loop 1): $-9 + 1000 \cdot I_1 + 2000 \cdot I_3 = 0$
2. KVL (minor loop 2): $-2000 \cdot I_3 + 3000 \cdot I_2 + 0.7 = 0$
3. KCL (at the branch Between minor loops or at Node B): $I_1 = I_2 + I_3$

Now that the three unique equations are obtained, the 3 unknown currents can be algebraically solved. There are many algebra methods that can be used to solve this system of equations, but I believe the easiest is to substitute $I_1 - I_2$ in for I_3 (as defined in equation 3) and reduce the problem to a 2 equation & 2 unknown problem. Then a matrix can be set up to solve for I_1 and I_2 . If the value for I_3 is also needed it can be obtained from equation 3 once I_1 and I_2 are determined. The algebra involved in this method is shown below.

Substituting $I_1 - I_2$ in for I_3 yields the following two equations.

1. KVL (minor loop 1): $-9 + 1000 \cdot I_1 + 2000 \cdot (I_1 - I_2) = 0$
2. KVL (minor loop 2): $-2000 \cdot (I_1 - I_2) + 3000 \cdot I_2 + 0.7 = 0$

Next, the terms are rearranged so that they can easily go into a matrix.

1. KVL (minor loop 1): $+ (1000 + 2000) \cdot I_1 - 2000 \cdot I_2 = 9$
2. KVL (minor loop 2): $-2000 \cdot I_1 + (2000 + 3000) \cdot I_2 = -0.7$

Next, put these terms in a 2 x 2 matrix.

$$\begin{bmatrix} 3000 & -2000 \\ -2000 & 5000 \end{bmatrix} \begin{bmatrix} I_1 \\ I_2 \end{bmatrix} = \begin{bmatrix} 9 \\ -0.7 \end{bmatrix}$$

Figure 2.10: Matrix Setup for Circuit in Example 2.5

If A is set equal to the [2 x 2] Resistor matrix and C is set equal to the [2 x 1] Voltage matrix then the B matrix of unknown currents can be solved by the equation $B = (A)^{-1} \cdot C$. This matrix operation can be done in most calculators or in a computer program like MATLAB®. Notice how the matrix is set up as Ohm's Law (Equation 1.4), but written in reverse $\rightarrow [R] \cdot [I] = [V]$ which corresponds to the matrix variables of $\rightarrow [A] \cdot [B] = [C]$

If a method to solve the equation $B = (A)^{-1} \cdot C$ is not readily available a simple method called Cramer's Rule can be used to quickly solve for the B matrix. In Cramer's Rule the solution for each value in the B matrix has a modified version of the A matrix in the numerator. The column that corresponds to the current you are solving for is replaced with the C matrix. The numerator of the solution is given by the determinant of the modified A matrix. The denominator contains the determinant of the unmodified (original) A matrix.

$$I_1 = \frac{\begin{vmatrix} 9 & -2000 \\ -0.7 & 5000 \end{vmatrix}}{\begin{vmatrix} 3000 & -2000 \\ -2000 & 5000 \end{vmatrix}} = \frac{9 * (5000) - (-0.7) * (-2000)}{3000 * (5000) - (-2000) * (-2000)} = \underline{3.964mA}$$

$$I_2 = \frac{\begin{vmatrix} 3000 & 9 \\ -2000 & -0.7 \end{vmatrix}}{\begin{vmatrix} 3000 & -2000 \\ -2000 & 5000 \end{vmatrix}} = \frac{3000 * (-0.7) - (-2000) * 9}{3000 * (5000) - (-2000) * (-2000)} = \underline{1.445mA}$$

Now that I1 and I2 are determined, I3 can be found from the KCL equation:

$$I_3 = I_1 - I_2 = 3.964mA - 1.445mA = \underline{2.518mA}$$

To determine V_A , V_B , and V_C Module 1 techniques are used.

- $V_A = \underline{9V}$ (Node A has a 9 V higher voltage than ground, which is zero volts).
- $V_B = 9V - 1k \cdot I_1 = 9V - (1k) \cdot (3.946mA) = \underline{5.0364V}$
- $V_C = V_B - 3k \cdot I_2 = 5.0364V - 3k \cdot 1.445mA = \underline{0.7V}$

The MATLAB® Code to solve for I1, I2, and I3 is below. You could also use Cramer's Rule in MATLAB® if preferred. When solving for matrices with symbolic variables, using Cramer's Rule in MATLAB® is the preferred method because you can use the **sym2poly()** function to convert from symbolic form to polynomial form. This is something that is done when using Laplace Transforms to analyze the transient response of RLC circuits.

- $A = [3000, -2000; -2000, 5000];$
- $C = [9; -0.7];$
- $B = \text{inv}(A) * C;$
- $I_1 = B(1)$
- $I_2 = B(2)$
- $I_3 = I_1 - I_2$

Note: If you don't have access to Matlab, but you want to use a computer to solve matrices there is an open source program called [GNU Octave](#) that is mostly compatible with Matlab. All Matlab code provided in this document should also work in GNU Octave.

The Branch Current Method in Example 2.5 is straight forward, but the algebra consumes too much time. Make sure you realize that once you have the matrix you can always get the system of equations back by multiplying the values through the matrix. For example, if you have the following matrix:

$$\begin{bmatrix} 2 & 4 \\ 3 & 5 \end{bmatrix} \begin{bmatrix} I1 \\ I2 \end{bmatrix} = \begin{bmatrix} 6 \\ 7 \end{bmatrix}$$

System of equations:

$$\text{➤ } 2 \cdot I1 + 4 \cdot I2 = 6$$

$$\text{➤ } 3 \cdot I1 + 5 \cdot I2 = 7$$

The Mesh Matrix analysis method allows the matrix in [Figure 2.10](#) to be created without writing any circuit equations. By following a few rules (shown next) the matrix can be populated by inspection and all of the algebra required to simplify equations becomes unnecessary. If you want to get the system of equations you can always get them from the matrix you built by multiplying it out as previously shown.

Mesh Matrix Analysis Rules – $[A] \cdot [B] = C \rightarrow [R] \cdot [I] = V$ (See [Example 2.6](#) to see these rules implemented).

- 1) **You can ONLY have voltage sources for the Mesh Matrix Method.** If you have a current source you need to do a source transformation (as shown in sections [2.1](#) and [2.2](#)) to be able to do Mesh Matrix.
- 2) **Use only minor loops in the matrix.** The number of minor loops sets the sizes of the matrices.
 - a. If you have 1 minor loop the A matrix is a 1 x 1 and the B and C matrices are 1 x 1.
 - b. If you have 2 minor loops the A matrix is a 2 x 2 and the B and C matrices are 2 x 1.
 - c. If you have 3 minor loops the A matrix is a 3 x 3 and the B and C matrices are 3 x 1.
 - d. This pattern for the sizes of $[A] \cdot [B] = [C]$ continues as more minor loops are in the circuit.
- 3) **When solving for the B Matrix (I1, I2, I3, etc.) always assume the currents are clockwise.** This way you won't get confused on current directions. Anytime you get a negative answer when solving for a current you know that the current is actually travelling counter-clockwise. To check your answers for any of these currents in Multisim, you can either use a current probe oriented in the clockwise direction or a Multimeter with the + and – signs in the clockwise direction as shown in [Figure 1.7](#).
- 4) **The diagonal of the A matrix (cells A₁₁, A₂₂, A₃₃, etc.) is populated by adding all resistor values together that are in the corresponding loop.** For example, A₁₁ would be the sum of all of the resistor values touching minor loop 1.
- 5) **The off-diagonal cells of the A matrix always have a negative sign and include the sum of all resistors that are touching the 2 loops that correspond to the cell.** For example, The A₁₂ cell in the matrix includes the sum of all resistor touching both loops 1 and 2 multiplied by -1. Logically, A₁₂ must be the same value as A₂₁ because a resistor touching loops 1 and 2 could also be said to be touching loops 2 and 1. Due to this fact, the A matrix must be symmetrical, which means A_{mn} = A_{nm}, where m is the row number and n is the column number.
- 6) **The voltage sources go in the C matrix in the row that corresponds with the minor loop they are in.** If a voltage source is touching two loops it will go in two rows of the C matrix. The sign of the term is determined by the following: If you travel clockwise around the minor loop and run into the negative terminal of the voltage source then that voltage source value is placed in the C matrix as a positive value. Otherwise, the term is a negative value. If you look back at the way the signs of the KVL were done in [section 1.3](#) this should make sense. The sign is flipped in the Mesh Matrix method because the voltage term is moved to the other side of the equal sign.

- **Table 2.1** provides a side by side summary of the Mesh and Nodal Matrix Method.

Note: This book only includes independent sources, but if you have a dependent voltage source (or dependent current source for Nodal Matrix analysis) in the circuit the Mesh Matrix Method still works. Mesh or Nodal Matrix analysis with dependent sources requires an extra step. You must write the dependent source variable in terms of the B matrix variables in the C matrix along with the other independent sources and move the dependent source terms from the C matrix to the A matrix (and change the sign of the term because you are moving it to the other side of the equal sign) so the system of equations that the matrix represents when multiplied out is unchanged after moving the dependent variable term. The A matrix loses its symmetry (as described in Rule 5) when a dependent sources are in a circuit and the dependent source terms are moved from the C matrix to the A matrix.

Example problems with dependent sources are shown in the [Appendix A.1](#).

Example 2.6) Populate the matrix for the circuit in [Figure 2.9](#) using the Mesh Matrix Method and verify the values are the same as the values obtained in [Figure 2.10](#) where the Branch Current Method was used.

The original circuit from [Figure 2.9](#) is duplicated in [Figure 2.11](#). Before solving the circuit let's first look at the Mesh Matrix Rules.

- 1) There are only voltage sources (9 V and -0.7 V) so Mesh Matrix can be performed.
- 2) There are 2 minor loops so the A matrix is a 2 x 2 and the B and C matrices are a 2 x 1.
- 3) The matrix in [Figure 2.12](#) produces positive I1 and I2 values so the currents are flowing clockwise.
- 4) This rule is followed when cells A₁₁ and A₂₂ are determined (see explanation below).
- 5) This rule is followed when cells A₂₁ and A₁₂ are determined (see explanation below).
- 6) This rule is followed when cells C₁₁ and C₂₁ are determined (see explanation below).

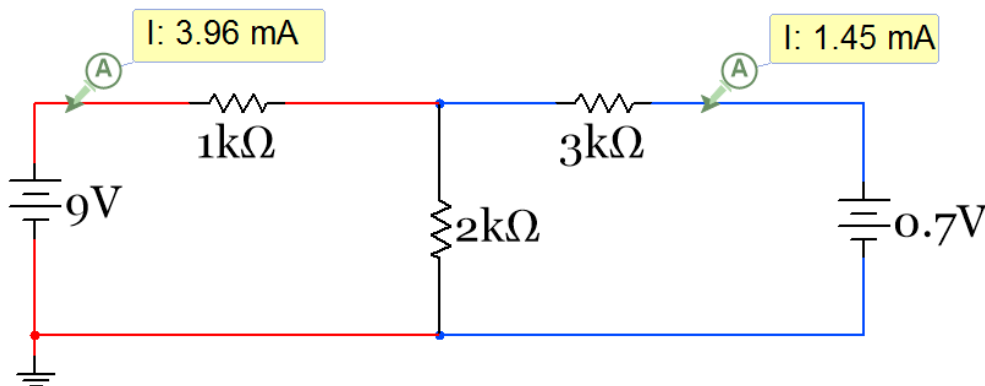

Figure 2.11: Circuit for [example 2.5](#) and [Example 2.6](#).

$$\begin{bmatrix} 1000 + 2000 & -2000 \\ -2000 & 2000 + 3000 \end{bmatrix} \begin{bmatrix} I1 \\ I2 \end{bmatrix} = \begin{bmatrix} 9 \\ -0.7 \end{bmatrix}$$

Figure 2.12: Matrix Setup for Circuit in Example 2.5 using the Mesh Matrix Rules

The value that goes into each cell of the matrix is explained as follows:

- A_{11} : The 1000 Ω and 2000 Ω resistors are touching minor loop 1 so they go in this cell of the A matrix and sum to give $A_{11} = 3000 \Omega$. A_{11} is a diagonal element so it has a positive sign. (See Rule 4 above).
- A_{22} : The 2000 Ω and 3000 Ω resistors are touching minor loop 2 so they go in this cell of the A matrix and sum to give $A_{22} = 5000 \Omega$. A_{22} is a diagonal element so it has a positive sign. (See Rule 4 above).
- A_{12} : The 2000 Ω resistor is touching loops 1 and 2 so it goes in this cell of the A matrix. A_{12} is an off-diagonal element so it has a negative sign. (See Rule 5 above).
- $A_{21} = A_{12} = -2000$ because the A matrix must be symmetrical. (See Rule 5 above).
- $C_{11} = +9 \text{ V}$ because this is the only source touching loop 1 and when travelling clockwise around the loop you run into the $-$ sign of the voltage source first (See Rule 6 above).
- $C_{21} = -0.7 \text{ V}$ because this is the only source touching loop 2 and when travelling clockwise around the loop you run into the $+$ sign of the voltage source first (See Rule 6 above).

It can be easily seen that once the resistors are added together in the diagonal of the A matrix that [Figure 2.12](#) (that was populated by inspection using Mesh Matrix rules 4, 5, and 6) is the same matrix that was produced with the Branch Current Method. By following these 3 simple rules to populate the A and C matrices all of the KVL and KCL equations and the algebra involved to create the matrix in [Figure 2.10](#) becomes unnecessary. This might not seem like a huge time savings, but when the circuit becomes more complex the difference becomes more profound. Even adding one more minor loop so that there are 3 becomes extremely time consuming as the 3 KVL equations and the 2 KCL equations are used to solve the circuit. The Mesh Matrix Method allows you to skip writing the equations where it is so easy to make a sign mistake and skip all of the algebra where calculation errors frequently happen and enter the component values in the circuit straight into your calculator (or MATLAB®) to solve the circuit. Examples 2.7 through 2.9 show 3 more examples of Mesh Matrix with more complicated circuits.

Example 2.7) Solve the circuit in [Figure 2.13](#) for all 5 currents using the Mesh Matrix Method

The original circuit is copied in below, but first let's look at the Mesh Matrix Rules.

- 1) There are only voltage sources (9V, 6V, 4V, and 1V) so Mesh Matrix can be performed.
- 2) There are 3 minor loops so the A matrix is a 3 x 3 and the B and C matrices are a 3 x 1.
- 3) The matrix in [Figure 2.14](#) produces positive I_1 , I_2 , and I_3 values so the currents are clockwise.
- 4) This rule is followed when cells A_{11} , A_{22} , and A_{33} are determined (see explanation below).
- 5) This rule is followed when cells A_{12} , A_{13} , A_{21} , A_{23} , A_{31} , & A_{32} are determined (see explanation below).
- 6) This rule is followed when cells C_{11} , C_{21} , and C_{31} are determined (see explanation below).

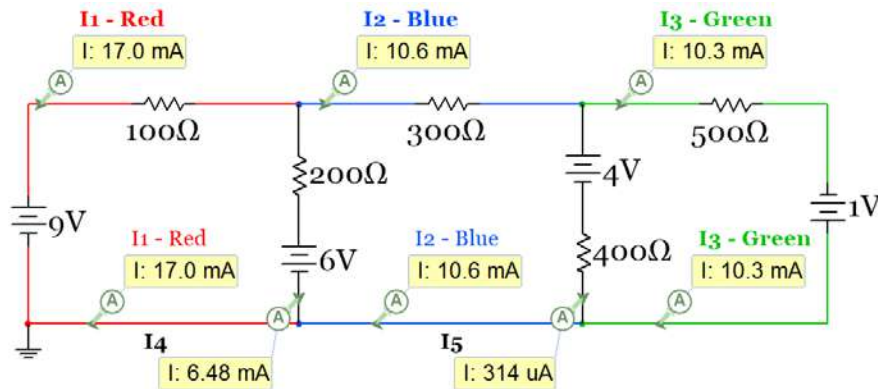

Figure 2.13: Circuit for example 2.7.

$$\begin{bmatrix} 100 + 200 & -200 & 0 \\ -200 & 200 + 300 + 400 & -400 \\ 0 & -400 & 400 + 500 \end{bmatrix} \begin{bmatrix} I1 \\ I2 \\ I3 \end{bmatrix} = \begin{bmatrix} +9 - 6 \\ +6 - 4 \\ +4 + 1 \end{bmatrix}$$

Figure 2.14: Matrix Setup for Circuit in Example 2.7 using the Mesh Matrix Rules

The value that goes into each cell of the matrix is explained as follows:

- A_{11} : The 100Ω and 200Ω resistors are touching minor loop 1 so they go in this cell of the A matrix and sum to give $A_{11} = \underline{300 \Omega}$. A_{11} is a diagonal element so it has a positive sign.
- A_{22} : The 200Ω , 300Ω , and 400Ω resistors are touching minor loop 2 so they go in this cell of the A matrix and sum to give $A_{22} = \underline{900 \Omega}$. A_{22} is a diagonal element so it has a positive sign.
- A_{33} : The 400Ω and 500Ω resistors are touching minor loop 3 so they go in this cell of the A matrix and sum to give $A_{33} = \underline{900 \Omega}$. A_{33} is a diagonal element so it has a positive sign.
- $A_{12} = A_{21} = \underline{-200 \Omega} \rightarrow$ The 200Ω resistor is touching loops 1 and 2 so it goes in this cell of the A matrix.
- $A_{31} = A_{13} = \underline{0} \rightarrow$ No resistors are touching both loops 1 and 3.
- $A_{23} = A_{32} = \underline{-400 \Omega} \rightarrow$ The 400Ω resistor is touching loops 2 and 3 so it goes in this cell of the A matrix.
- $C_{11} = +9 \text{ V} - 6 \text{ V} = \underline{3 \text{ V}}$ because this the 9 V source touching loop 1 has a negative sign when travelling clockwise around the loop and the 6 V source touching loop 1 has a positive sign.
- $C_{21} = +6 \text{ V} - 4 \text{ V} = \underline{2 \text{ V}}$ because this the 6 V source touching loop 2 has a negative sign when travelling clockwise around the loop and the 4 V source touching loop 2 has a positive sign.
- $C_{31} = +4 \text{ V} + 1 \text{ V} = \underline{5 \text{ V}}$ because this the 4 V source touching loop 3 has a negative sign when travelling clockwise around the loop and the 1 V source touching loop 3 has a negative sign.

The final Matrix below is solved using $B = (A)^{-1} * C$ to get $I1 = \underline{17.044 \text{ mA}}$, $I2 = \underline{10.566 \text{ mA}}$, $I3 = \underline{10.252 \text{ mA}}$

$$\begin{bmatrix} 300 & -200 & 0 \\ -200 & 900 & -400 \\ 0 & -400 & 900 \end{bmatrix} \begin{bmatrix} I1 \\ I2 \\ I3 \end{bmatrix} = \begin{bmatrix} 3 \\ 2 \\ 5 \end{bmatrix}$$

To get I4 and I5 KCL must be used at branches connecting the loops.

- $I4 = I1 - I2 = 17.044 \text{ mA} - 10.566 \text{ mA} = \mathbf{6.478 \text{ mA}}$
- $I5 = I2 - I3 = 10.566 \text{ mA} - 10.252 \text{ mA} = \mathbf{0.314 \text{ mA}}$

Example 2.8) Solve the circuit in [Figure 2.15](#) for the 3 currents shown with the Multisim current probes using the Mesh Matrix Method. Source Transformations must be performed so that all sources are voltage sources.

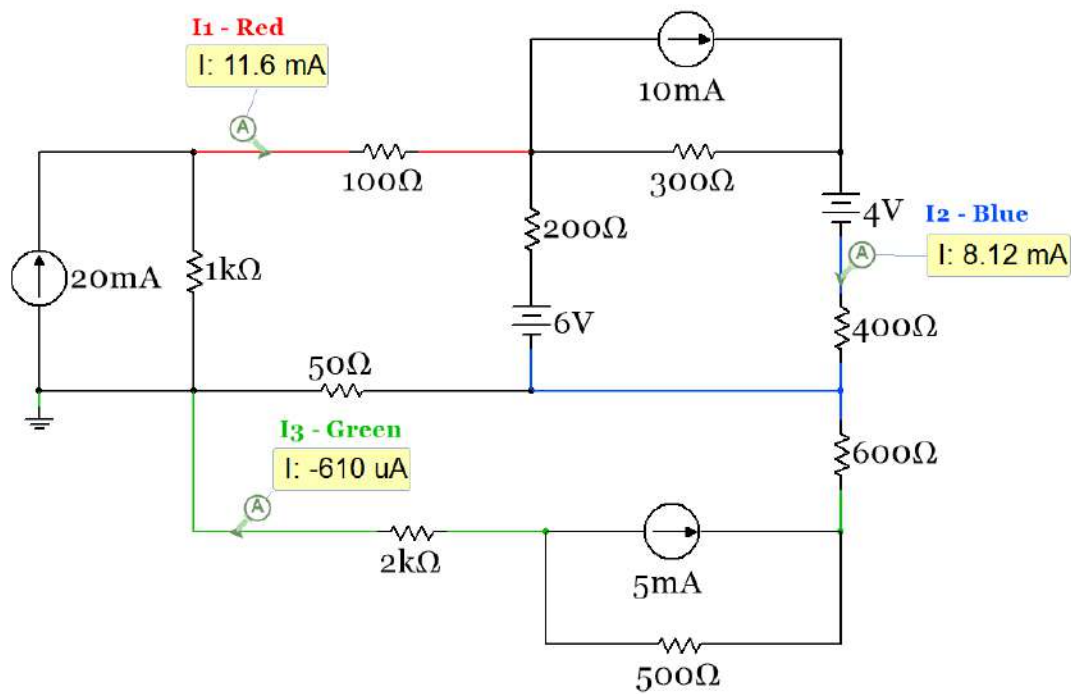

Figure 2.15: Circuit for example 2.8.

After transforming the 3 current sources to voltage sources the following circuit remains.

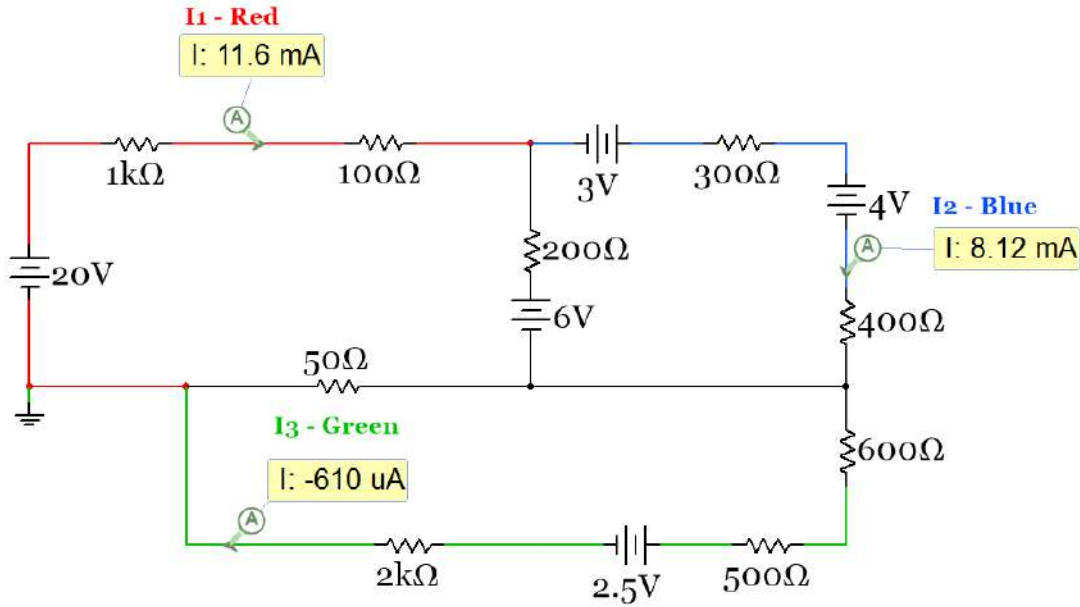

Figure 2.16: Circuit in [Figure 2.15](#) with all current sources transformed into voltage sources

$$\begin{bmatrix} 1000 + 100 + 200 + 50 & -200 & -50 \\ -200 & 200 + 300 + 400 & 0 \\ -50 & 0 & 50 + 600 + 500 + 2000 \end{bmatrix} \begin{bmatrix} I1 \\ I2 \\ I3 \end{bmatrix} = \begin{bmatrix} +20 - 6 \\ +6 + 3 - 4 \\ -2.5 \end{bmatrix}$$

Figure 2.17: Matrix Setup for Circuit in Example 2.8 using the Mesh Matrix Rules

- 1) After the source transformations there are only voltage sources so Mesh Matrix can be performed.
- 2) There are 3 minor loops so the A matrix is a 3 x 3 and the B and C matrices are a 3 x 1.
- 3) The matrix in [Figure 2.15](#) produces positive I1 and I2 values so those currents are clockwise. We will also assume I3 is also clockwise, but it is calculated as negative which means it is counter-clockwise.
- 4) This rule is followed when cells A_{11} , A_{22} , and A_{33} are populated in the Matrix in [Figure 2.17](#).
- 5) This rule is followed when cells A_{12} , A_{13} , A_{21} , A_{23} , A_{31} , & A_{32} are populated in the Matrix in [Figure 2.17](#).
- 6) This rule is followed when cells C_{11} , C_{21} , and C_{31} are populated in the Matrix in [Figure 2.17](#).

The final Matrix below is solved using $B = (A)^{-1} * C$ to get **$I1 = 11.551 \text{ mA}$, $I2 = 8.122 \text{ mA}$, $I3 = -0.610 \text{ mA}$**

$$\begin{bmatrix} 1350 & -200 & -50 \\ -200 & 900 & 0 \\ -50 & 0 & 3150 \end{bmatrix} \begin{bmatrix} I1 \\ I2 \\ I3 \end{bmatrix} = \begin{bmatrix} +14 \\ +5 \\ -2.5 \end{bmatrix}$$

Example 2.9) Solve the circuit in [Figure 2.18](#) for the 3 currents shown with the Multisim current probes using the Mesh Matrix Method. An Approximate Source Transformation (see [Section 2.2](#)) must be performed because the current source in the circuit does not have a parallel resistor (it is not in Norton Form).

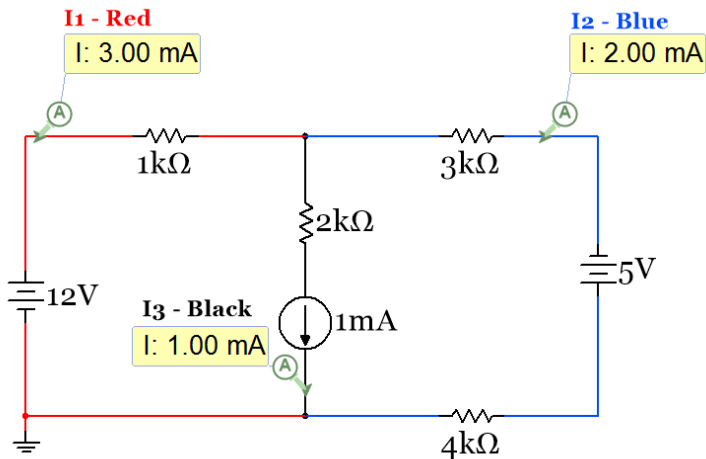

Figure 2.18: Circuit for example 2.9.

Adding in a virtual resistor in parallel with the 1mA source that is 1000 times larger than the largest resistor yields the circuit in [Figure 2.19](#). The circuit in the right of [Figure 2.19](#) is the transformed circuit.

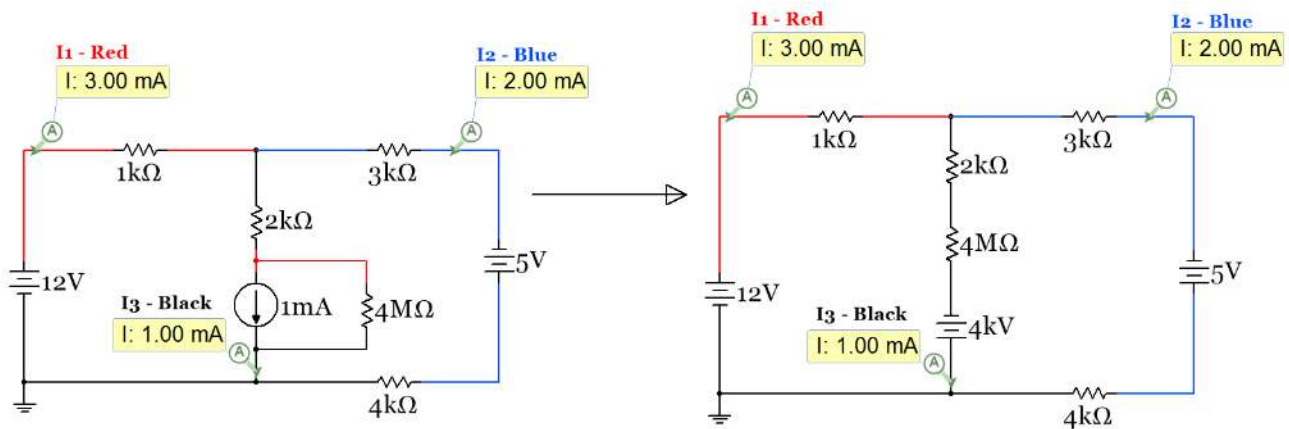

Figure 2.19: Circuit in [Figure 2.18](#) with the virtual resistor added and transformation completed

$$\begin{bmatrix} 1000 + 2000 + 4000000 & -2000 - 4000000 \\ -2000 - 4000000 & 4000000 + 2000 + 3000 + 4000 \end{bmatrix} \begin{bmatrix} I1 \\ I2 \end{bmatrix} = \begin{bmatrix} +12 + 4000 \\ -4000 + 5 \end{bmatrix}$$

Figure 2.20: Matrix Setup for Circuit in Example 2.9 using the Mesh Matrix Rules

The final Matrix below is solved using $B = (A)^{-1} * C$ to get **$I1 = 3 \text{ mA}$, $I2 = 2 \text{ mA}$, KCL: $I3 = I1 - I2 = 1 \text{ mA}$**

$$\begin{bmatrix} 4003000 & -4002000 \\ -4002000 & 4009000 \end{bmatrix} \begin{bmatrix} I1 \\ I2 \end{bmatrix} = \begin{bmatrix} +4012 \\ -3995 \end{bmatrix}$$

Section 2.4 – Nodal Matrix Analysis and traditional Nodal Analysis

Nodal Analysis focuses on node voltages instead of loop currents. Traditional Nodal analysis involves writing a KCL at each node and replacing the current through the different resistors with the equation [1.6] $I_R = \Delta V/R$ so the node voltages can be calculated. In a similar fashion to the Mesh Matrix method, the Nodal Matrix method will simplify the process so that the nodal equations don't have to be written and no algebra is needed in order to get them into matrix form to solve for the node voltages.

Traditional Nodal Analysis

Even though traditional nodal analysis requires a lot of algebra and students who use it often seem to make sign mistakes it has one good quality: You can solve a problem with both current and voltage sources. When writing the KCL equations sign mistakes are more likely to be avoided if you assume all currents are going OUT of the Node that you are writing the KCL equation at. That way the node voltage at the node you are writing the KCL at will always be the first term when you write the $I_R = \Delta V/R$ terms. The following example explains this method on a simple two node circuit.

Example 2.10) Use traditional nodal analysis to solve the following circuit. When writing the KCL equation at node A, assume all currents go OUT of node A instead of writing the KCL equation as defined in [Module 1](#), where the sum of currents going into the node is set equal to the sum of currents going out of the node.

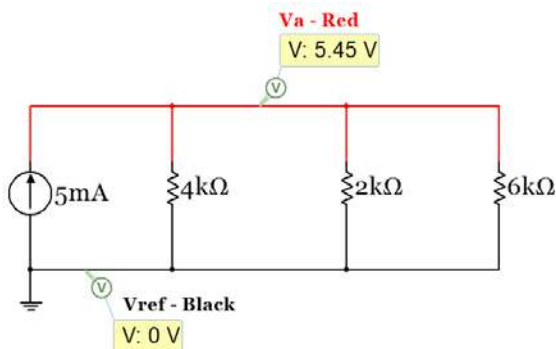

Figure 2.21: Circuit for example 2.10.

Writing the KCL at Node A assuming all currents are going out of Node A gives the following:

$$- 5 \text{ mA} + (V_A - V_{\text{ref}})/4000 + (V_A - V_{\text{ref}})/2000 + (V_A - V_{\text{ref}})/6000 = 0$$

Plugging in 0 for V_{ref} and simplifying gives the following:

$$V_A/4000 + V_A/2000 + V_A/6000 = 0.005 \rightarrow \text{after solving you get } \underline{V_A = 5.45 \text{ V}}$$

We will see that when using the Nodal Matrix Method a matrix that is used to solve for V_A in the circuit in [Figure 2.21](#) can be created by inspection. [Figure 2.22](#) shows how the matrix would look. The rules for the Nodal Matrix will be described later and compared to Mesh Matrix in [Table 2.1](#).

$$\left[\frac{1}{4000} + \frac{1}{2000} + \frac{1}{6000} \right] [VA] = [.005]$$

Figure 2.22: Nodal Matrix Method result for circuit in [Figure 2.21](#)

In the next example the circuit has both a current and a voltage source included. This circuit is solved in Example 2.11 with both traditional nodal analysis and by doing a source transformation and solving it with Mesh Matrix analysis. In [Example 2.12](#) the same circuit is solved with Nodal Matrix analysis.

Example 2.11) Solve the following circuit For V_A , V_B , and V_C using the traditional nodal analysis and Mesh Matrix methods.

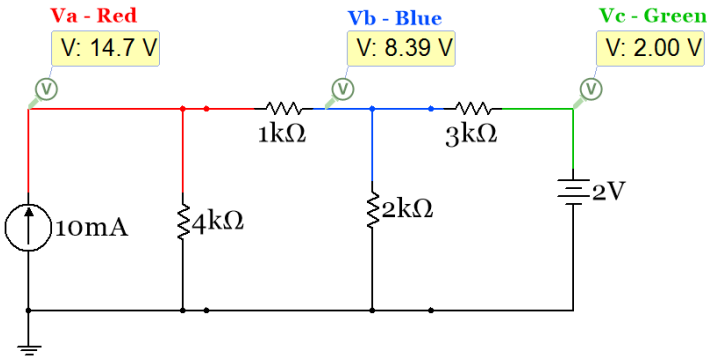

Figure 2.23: Circuit for example 2.11.

This circuit has three nodes (V_A , V_B , and V_C) other than the reference node. The Voltage source forces V_C to be equal to 2 Volts so no equation is needed for that node. The nodal equations for nodes A and B are:

Node A (assuming all current are going out of the node): $-0.01 + (V_A-0)/4000 + (V_A-V_B)/1000 = 0$

Node B (assuming all current are going out of the node): $(V_B-V_A)/1000 + (V_B-0)/2000 + (V_B-V_C)/3000 = 0$

Notice when writing the ΔV terms the voltage at the node the KCL is done at is listed 1st. Putting that term 1st forces the current to go out of the node. After plugging in $V_C = 2V$ and simplifying the equations you get:

$$\begin{aligned} 1) & \left[\frac{1}{4000} + \frac{1}{1000} \right] \cdot V_A - \frac{1}{1000} \cdot V_B = 0.01 \\ 2) & -\frac{1}{1000} \cdot V_A + \left[\frac{1}{1000} + \frac{1}{2000} + \frac{1}{3000} \right] \cdot V_B = \frac{2}{3000} = 6.667E-4 \end{aligned}$$

These two equations can be put in matrix form as shown below in [Figure 2.24](#). When doing the Nodal Matrix Method in Example 2.11 this matrix will be populated by inspection.

$$\begin{bmatrix} \frac{1}{4000} + \frac{1}{1000} & -\frac{1}{1000} \\ -\frac{1}{1000} & \frac{1}{1000} + \frac{1}{2000} + \frac{1}{3000} \end{bmatrix} \begin{bmatrix} V_A \\ V_B \end{bmatrix} = \begin{bmatrix} 0.01 \\ 6.667E-4 \end{bmatrix}$$

Figure 2.24: Traditional Nodal Analysis result for circuit in [Figure 2.23](#)

Solving the matrix for V_A and V_B using $B = (A)^{-1} \cdot C$ produces: **$V_A = 14.710 V$, $V_B = 8.387 V$**

To solve this problem with the Mesh Matrix method the current source must be transformed to a voltage source. Since it has a resistor in parallel it is in Norton Form and can be transformed using the standard method described in [section 2.1](#). The following circuit is produced after doing the source transformation.

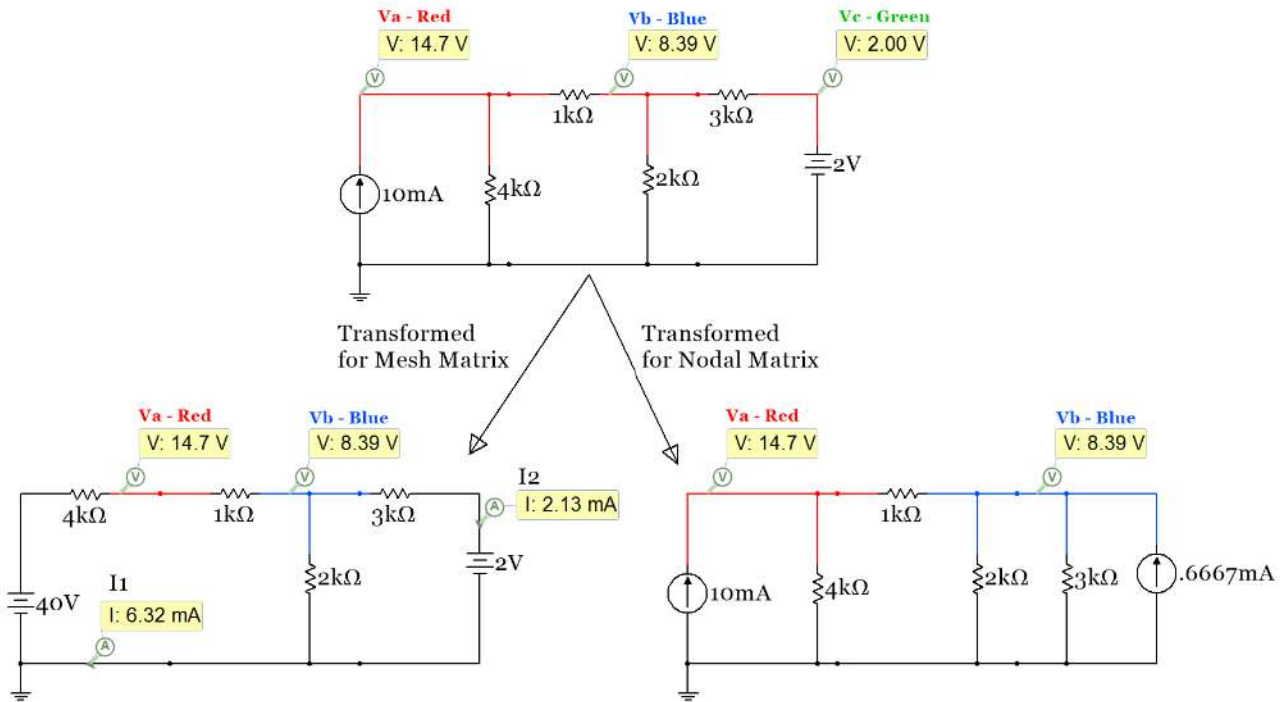

Figure 2.25: Circuit in [Figure 2.23](#) transformed to a circuit with only voltage (left) or current sources (right).

Multisim probes for I1 and I2 are also shown in the bottom left circuit in [Figure 2.25](#) because we will first get these values from Mesh Matrix analysis and use them along with [Module 1](#) techniques to find V_A and V_B .

$$\begin{bmatrix} 4000 + 1000 + 2000 & -2000 \\ -2000 & 2000 + 3000 \end{bmatrix} \begin{bmatrix} I1 \\ I2 \end{bmatrix} = \begin{bmatrix} 40 \\ -2 \end{bmatrix}$$

Solving the matrix for V_A and V_B using $B = (A)^{-1} \cdot C$ produces: **$I1 = 6.323 \text{ mA}$, $I2 = 2.129 \text{ mA}$**

These current values match the Multisim probes in [Figure 2.25](#). Now V_A and V_B are calculated as follows:

$$V_A = 40 - I1 \cdot 4000 = \underline{14.71 \text{ V}}, \quad V_B = V_A - I1 \cdot 1000 = \underline{8.39 \text{ V}}$$

Nodal Matrix Analysis Rules – $[A] \cdot [B] = C \rightarrow [G] \cdot [V] = I$ (See [Example 2.12](#) to see these rules implemented).

- 1) **You can ONLY have current sources for the Nodal Matrix Method.** If you have a voltage source you need to do a source transformation (as shown in sections [2.1](#) and [2.2](#)) to be able to do Nodal Matrix.
- 2) **Nodal Matrix analysis solves for the voltages at every Node except the reference node (ground).** The number of nodes sets the sizes of the matrices: $[A] \cdot [B] = C$. Don't include the reference node when counting the nodes. The reference node is at ground and it is always set at a voltage of zero.
 - a. (1 node - not including the reference node) A matrix: $[1 \times 1]$, B and C matrices: $[1 \times 1]$.
 - b. (2 nodes - not including the reference node) A matrix: $[2 \times 2]$, B and C matrices: $[2 \times 1]$.
 - c. (3 nodes - not including the reference node) A matrix: $[3 \times 3]$, B and C matrices: $[3 \times 1]$.
 - d. This pattern for the sizes of $[A] \cdot [B] = [C]$ continues as more nodes are included in the circuit.
- 3) **When solving for the B Matrix (V_A, V_B, V_C , etc.) these voltages are referenced to ground.** To check your answers for any of these voltages in Multisim, you can either use a voltage probe at the node or a Multimeter (or differential probe) with the + side set on the node and the – sign set on ground.
- 4) **The diagonal of the A matrix (cells A_{11}, A_{22}, A_{33} , etc.) is populated by adding the conductance value of each resistor touching the corresponding node. For example, A_{11} for the circuit in [Figure 2.25](#) is the sum of all of the conductance values of the resistors touching Node A. $\rightarrow A_{11} = (1/4000 + 1/1000)$**
- 5) **The off-diagonal cells of the A matrix always have a negative sign and are populated by adding the conductance value of each resistor touching the 2 nodes that correspond to the cell and multiplying the sum by -1.** For example, the A_{12} cell (which can also be thought of as the V_{AB} cell) in the matrix is found by adding the conductance value of each resistor touching both nodes A and B and multiplying the sum by -1. Like described for the Mesh Matrix method the A matrix is symmetric. An example calculation is A_{12} for the circuit in [Figure 2.25](#). It is the sum of all of the conductance values touching both nodes A and B (multiplied by -1). $\rightarrow A_{12} = A_{21} = - (1/1000)$
- 6) **The current sources go in the C matrix in the row that corresponds with what node they are in.** If a current source is touching two nodes it will go in two rows of the C matrix. The sign of the term is determined by the following: If the current source is going into the node the current is written as a positive value. If it is going out of the node it is written as a negative value.

Table 2.1: Summary of the Rules for populating $[A] \cdot [B]=C$ in the Mesh Matrix and Nodal Matrix Methods

Mesh Matrix Method: $[A] \cdot [B]=C \rightarrow [R] \cdot [I]=V$	Nodal Matrix Method: $[A] \cdot [B]=C \rightarrow [G] \cdot [V]=I$
You can ONLY have voltage sources	You can ONLY have current sources
Mesh Matrix solves for the current in the section of each minor loop not touching any other minor loop.	Nodal Matrix solves for the voltages at every node except the reference node (ground).
When solving for the B Matrix (I_1, I_2, I_3 , etc.) assume the currents are clockwise . (CW = Positive result)	When solving for the B Matrix (V_A, V_B, V_C , etc.) these voltages are referenced to ground .
The diagonal (+ values) of the A matrix (cells A_{11}, A_{22}, A_{33} , etc.) is populated by adding all resistor values together that are in the corresponding minor loop.	The diagonal (+ values) of the A matrix (A_{11}, A_{22}, A_{33} , etc.) is populated by adding the <u>conductance value</u> of each resistor touching the corresponding node.
The off-diagonal (- values) of the A matrix include the <u>sum of all resistors (multiplied by -1)</u> that are touching the 2 loops that correspond to the cell.	The off-diagonal (- values) of the A matrix is the <u>sum of the conductance values of all resistors (multiplied by -1)</u> that touch the 2 nodes of the cell.
If going clockwise around a minor loop and run into the - sign of a voltage source a positive value is put in the corresponding row of the C Matrix.	If a current source goes into a node, a positive value is put in the corresponding row of the C Matrix. Into the Node = Positive, Out of the Node = Negative

Example 2.12) build mesh and nodal matrices side by side for the circuit in Example 2.11.

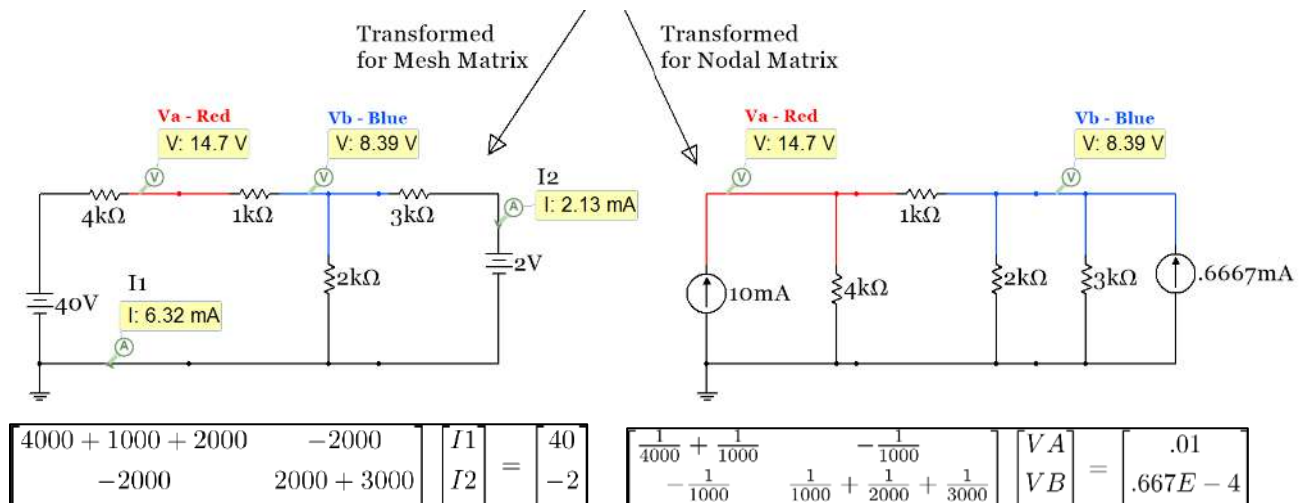

Figure 2.26: Mesh (Left) and Nodal (Right) Matrix solutions for Circuit in Example 2.11.

These mesh matrix results were solved in Example 2.11 and were shown to match the Multisim probe values. When solving the nodal matrix results for V_A and V_B you get the same results as obtained in Multisim.

When faced with a circuit that is more complicated and has multiple voltage and current sources like shown in [Figure 2.27](#) it is important to decide whether or not it is easier to transform it to a Mesh Matrix problem (only voltage sources) or a Nodal Matrix problem (only current sources). The most important factor is the order of the A matrix that results. In this case the A matrix, when transformed to either Mesh or Nodal matrix, would both be a 3 x 3 matrix. The second thing to look at is whether there are more voltage or current sources in the circuit. In this case there are 2 of each so that factor doesn't lead to the selection of either nodal or mesh matrix. In example 2.13 it was determined that it would be better for the circuit to be transformed into a nodal matrix problem because the 3A current source is NOT in Norton Form so an approximate source transformation would have to be performed (which is not an ideal thing to have to do).

Example 2.13) build the nodal matrix and solve for V_A , V_B , and V_C for the circuit in [Figure 2.27](#).

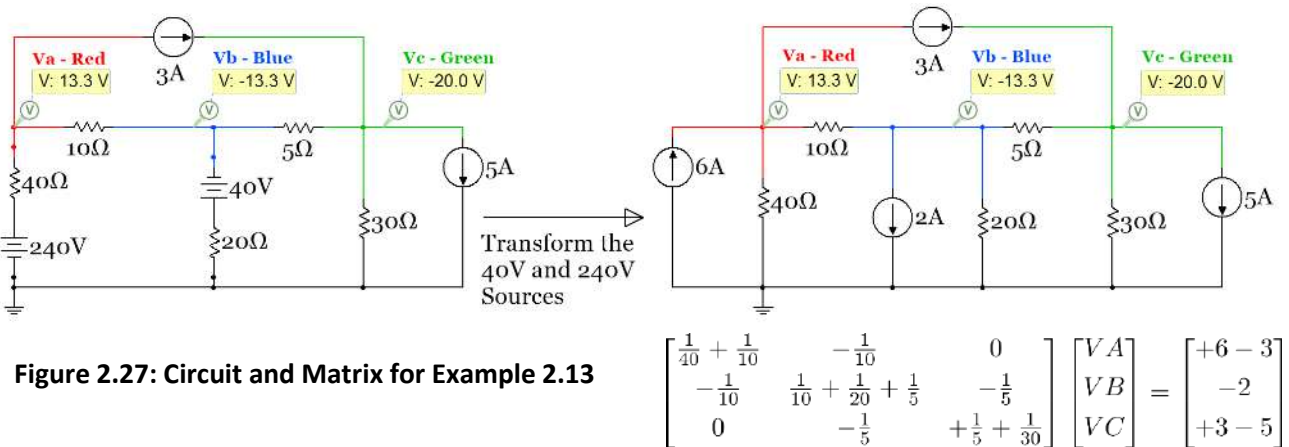

Figure 2.27: Circuit and Matrix for Example 2.13

When solving the matrix equation shown in [Figure 2.27](#) for V_A , V_B , and V_C using $[B] = [A]^{-1} \cdot [C]$ the answers agree with the Multisim probes. If you didn't have a calculator or another way to solve for $[B]$ using the equation $[B] = [A]^{-1} \cdot [C]$ then you could use Cramer's Rule (even if the A matrix is a 3 x 3). Anything larger than a 3 x 3 is not realistic to do with Cramer's Rule, unless it is done with a computer program. This [link](#) shows how to solve a 3 x 3 matrix equation using Cramer's Rule.

Even though it was determined that using Nodal Matrix analysis was easier for the circuit in [Figure 2.27](#), Mesh Matrix analysis is also shown for the circuit in Example 2.14 on the next page.

Example 2.14) build the mesh matrix equation and solve for V_A , V_B , and V_C for the circuit in [Figure 2.28](#).

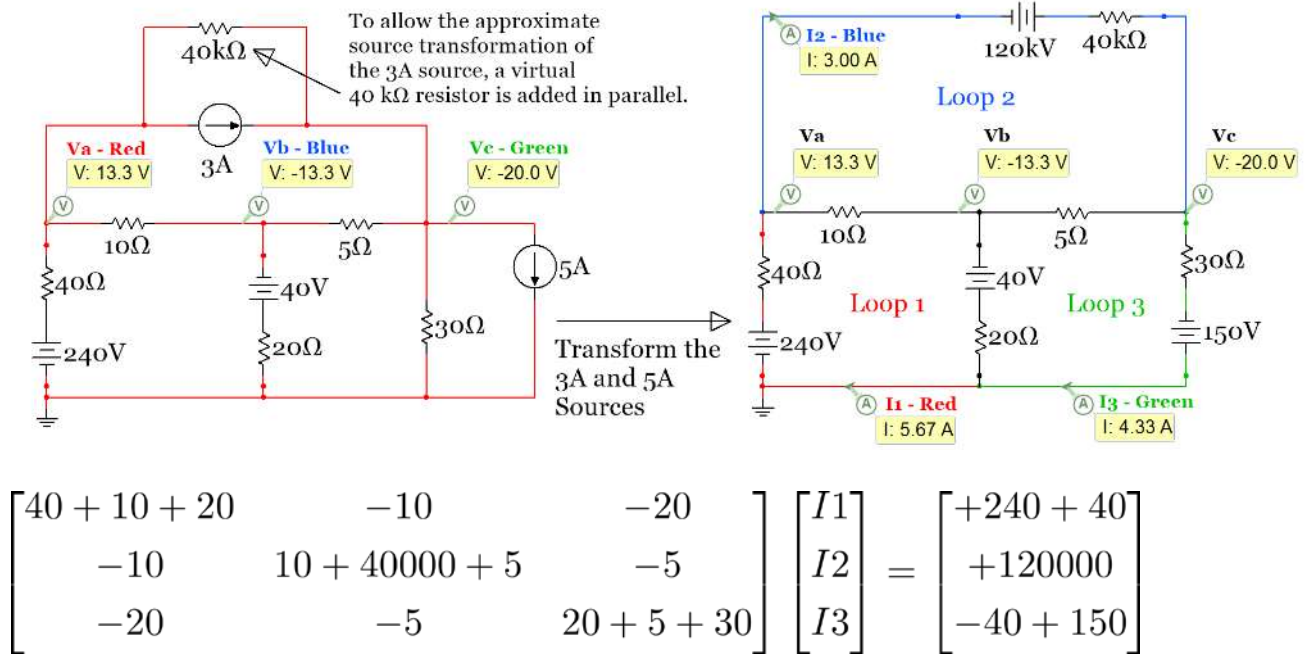

Figure 2.28: Circuit and Matrix for Example 2.14

Solving the matrix equation in Example 2.14 gives the following results: $I_1 = 5.667$ A, $I_2 = 3$ A, $I_3 = 4.333$ A. These values correspond to the currents in Loop 1 (Red wire), Loop 2 (Blue wire), and Loop 3 (Green wire), respectively, and match the Multisim current probe values. The internal mesh currents that touch multiple loops (that have black wires in the right circuit in [Figure 2.28](#)) can be calculated from KCL as follows:

- $I_{10\Omega}$ (assumed to be going right) = $I_1 - I_2 = 5.667 - 3 = \underline{2.667$ A
- $I_{5\Omega}$ (assumed to be going right) = $I_3 - I_2 = 4.33 - 3 = \underline{1.333$ A
- $I_{20\Omega}$ (assumed to be going up) = $I_3 - I_1 = 4.33 - 5.667 = \underline{-1.333$ A

The node voltages V_A , V_B , and V_C are calculated as follows:

- $V_A = 240 - I_1 \cdot 40 = \underline{13.33$ V
- $V_B = V_A - I_{10\Omega} \cdot 10 = \underline{-13.33$ V
- $V_C = V_B - I_{5\Omega} \cdot 5 = \underline{-20}$ V

Since we were asked to find the node voltages for this circuit the Mesh Matrix method involves more calculations after the matrix is solved than the Nodal Matrix that solves the matrix directly for the node voltages. This is another reason that using the Nodal Matrix method (as shown in [Example 2.13](#)) was the preferred method for this problem.

Example 2.15) solve the following circuit using traditional nodal analysis and the Nodal Matrix method to determine the power supplied (or dissipated) by each source.

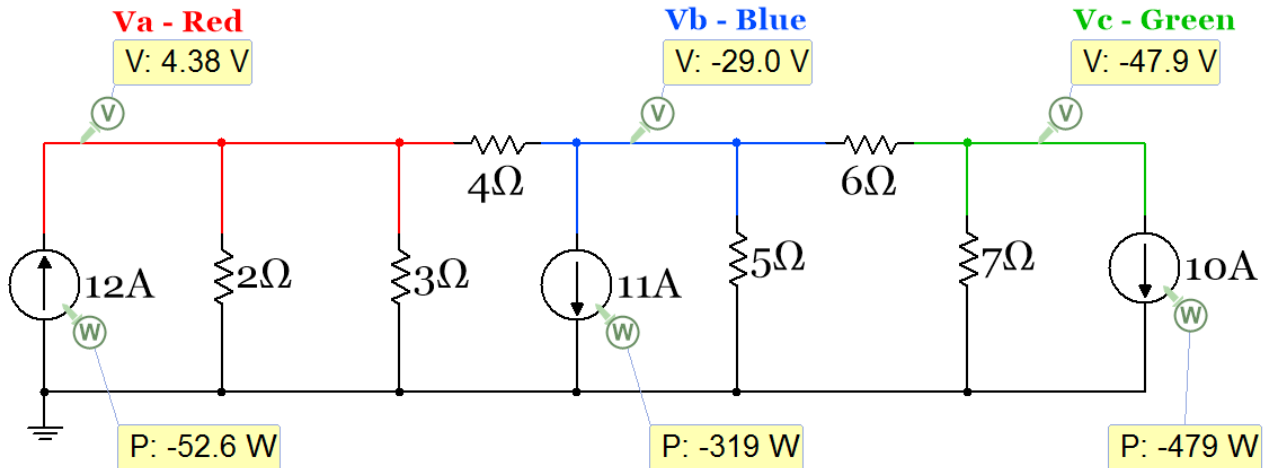

Figure 2.29: Circuit for Example 2.15

Traditional Nodal analysis involves writing the equations at each node (not counting the reference node) using KCL and assuming all currents are going OUT of the node. In the following equations Vref is set to 0 and left out of the equation. For example, $V_A - V_{ref} = V_A - 0 = V_A$. These equations are as follows:

- Node A: $-12 + V_A/2 + V_A/3 + (V_A - V_B)/4 = 0$
- Node B: $+11 + (V_B - V_A)/4 + V_B/5 + (V_B - V_C)/6 = 0$
- Node C: $+10 + V_C/7 + (V_C - V_B)/6 = 0$

After doing some algebra these equations can be put into the matrix equation below. This matrix equation can also be built from the circuit by inspection when following the Nodal Matrix method rules.

$$\begin{bmatrix} \frac{1}{2} + \frac{1}{3} + \frac{1}{4} & -\frac{1}{4} & 0 \\ -\frac{1}{4} & \frac{1}{4} + \frac{1}{5} + \frac{1}{6} & -\frac{1}{6} \\ 0 & -\frac{1}{6} & +\frac{1}{6} + \frac{1}{7} \end{bmatrix} \begin{bmatrix} V_A \\ V_B \\ V_C \end{bmatrix} = \begin{bmatrix} +12 \\ -11 \\ -10 \end{bmatrix} \longrightarrow \begin{bmatrix} 1.08333 & -0.25 & 0 \\ -0.25 & 0.61667 & -0.1667 \\ 0 & -0.1667 & 0.30592 \end{bmatrix} \begin{bmatrix} V_A \\ V_B \\ V_C \end{bmatrix} = \begin{bmatrix} +12 \\ -11 \\ -10 \end{bmatrix}$$

Solving the matrix equations (or the traditional nodal equations) yields approximately the same values for the node voltages as shown with the Multisim voltage probes: $V_A = 4.33 \text{ V}$, $V_B = -29.22 \text{ V}$, $V_C = -48.61 \text{ V}$.

Power can be calculated as $P = V \cdot I$ for each of the sources (Recall: this is the only power equation that should be used for sources). The **magnitudes of the powers** are shown below. Multisim shows a negative sign in each power probe. This means that all 3 of the current sources are power suppliers. This is true because of the rule stated in Module 1: "A current source is a dissipater only if it is placed so that the voltage across it has a positive value in the direction of the current flow."

- $P_{12A} = 4.33 \cdot 12 = \underline{52 \text{ W}}$
- $P_{11A} = 29.22 \cdot 11 = \underline{321.42 \text{ W}}$
- $P_{10A} = 48.61 \cdot 10 = \underline{486.1 \text{ W}}$

CAUTION: The reason the numbers for the node voltages (and powers) are slightly different from Multisim is due to rounding errors of the values in the A matrix. Since the fractions in the A matrix of the Nodal Matrix method often produce very small numbers (and students often don't carry out the fractional number to enough decimal places), errors like this (or even worse) are common. As can be seen with this example, the values in the A matrix were taken out to the 4th or 5th decimal place, but there was still a significant error. For this reason, it is very important that you take the numbers in the A matrix out to more decimal places than you normally are used to doing. This is especially true if you have a small resistor combined with a large resistor. For example: $1/1\text{M}\Omega + 1/1\Omega = 1.000001$ (if you don't go out to 6 decimal places the 1 M Ω resistor is essentially removed from the calculation). Due to this common rounding issue it is usually preferable to use Mesh Matrix analysis if there are no other factors that make the Nodal Matrix more desirable.

Section 2.5 – Superposition: Solving a circuit by including only one source at a time

Another method that can be used to solve circuits with multiple sources involves using the superposition principle. The superposition method is sometimes a preferred option when there are multiple sources that can't be transformed without using the approximate transformation method. Before discussing this problem solving method the term **linear** needs to be discussed. In many different engineering disciplines, systems and components are assumed to be linear and the test for linearity is the superposition principle. For electrical systems, linearity can be discussed from the component level or from the system level. An electrical linear component obeys the following when it has one source:

$$[2.1] \quad \boxed{V(I_1 + I_2) = V(I_1) + V(I_2)} \quad \text{or} \quad \boxed{I(V_1 + V_2) = I(V_1) + I(V_2)}$$

The left side version of equation 2.1 implies that if you cut the current in half the voltage should also be cut in half and the right side version implies that if the voltage is cut in half the current will also be cut in half. For a simple circuit with one current source and one resistor this relationship is shown to be true in [Figure 2.30](#), but in [Figure 2.31](#) the resistor component is replaced with a 1N914 switching diode and equation 2.1 is no longer valid.

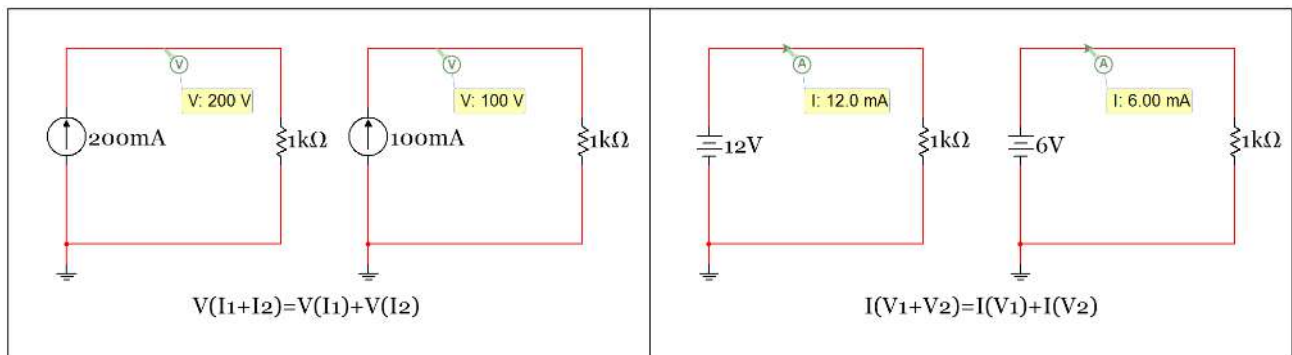

Figure 2.30: Example of an electrical component that is approximated to be linear – The resistor.

The resistor is shown to be a linear component in Multisim since it obeys equation 2.1. However, in reality a resistor will heat up when current is increased and when the temperature is higher in a conductor the resistance increases. With the resistance slightly increasing at a higher temperature

equation 2.1 would no longer be satisfied, but it would be very close to being true since the resistance increase will be very small. This is a typical type of linear approximation that is made in engineering. There are examples where temperature is a major factor in a resistive element's operation and the linear assumption is not a good approximation. One example is the resistive heating element that is embedded in a rear car window that was [patented in 1978](#). Another is the incandescent lamp that has a resistive element (or filament) that glows when current is passed through it. Both of these involve high temperatures that have a significant impact on equation 2.1. See this [link](#) for more information about lamps and other types of nonlinear conduction.

The reason the linear approximation is usually made is to simplify the problem solving process. In [Figure 2.31](#), equation 2.1 is not even close to being satisfied because the diode is extremely non-linear in its characteristic curve (Current versus Voltage plot). Therefore, the diode would be a very bad component to approximate as linear.

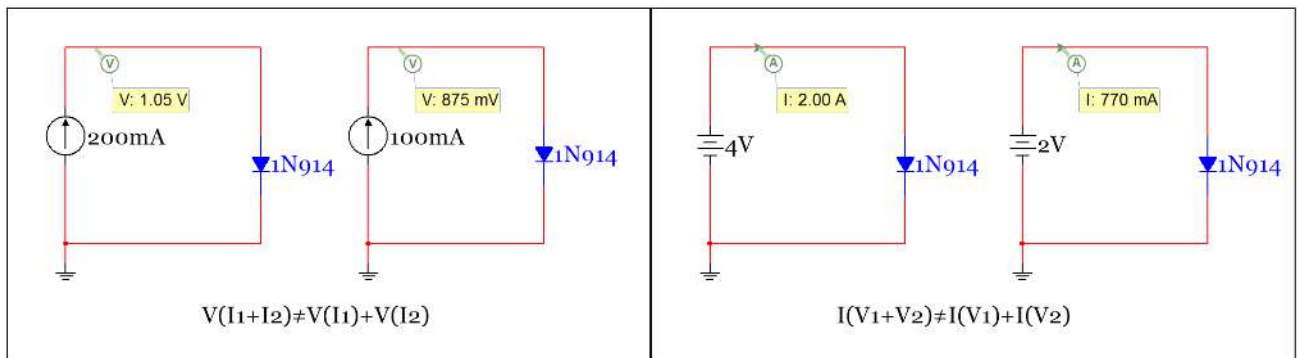

Figure 2.31: Example of an electrical component that is extremely non-linear – The diode.

However, when the diode is replaced with a battery in the constant drop model the voltage is constant regardless of the current. In this case the circuit still doesn't obey equation 2.1, but this is due to there being multiple sources in the circuit that cannot be combined. In other words the diode component is not linear, but if it is replaced with a constant valued battery the system will be linear. The idea of a linear system is what we will focus on as a new problem solving method called "superposition" is introduced.

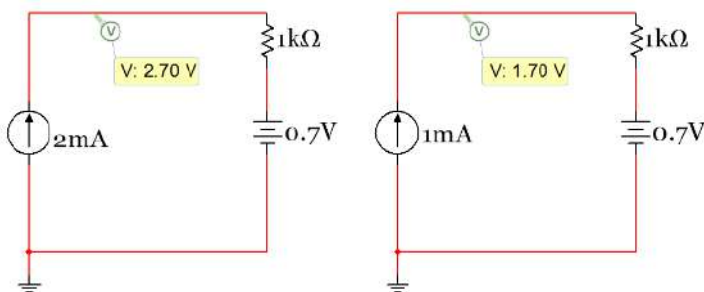

Figure 2.32: Example of a linear system - Circuit with a resistor and a diode that is replaced with a battery.

For any system (electrical, mechanical, chemical, etc.) to be considered linear it must obey the superposition principle. For example, a free body diagram of a mechanical system can be drawn and

using Newton's 2nd Law all of the forces acting on the mechanical body result in the body having a net acceleration. If the system is linear then superposition can be used where the acceleration due to each individual force is calculated one at a time. All of the individual accelerations could then be added together and the resulting total acceleration that results would be the same as solving the system all in one step with all forces in the same calculation. This same process can also be used for independent sources in electrical linear systems. The only thing that complicates the superposition procedure for linear circuits is what to do with the "other sources" that are physically connected to the circuit as you solve the circuit one source at a time. If the sources are **not ideal** then the "other sources" are replaced with their internal resistance. Recall in [Figure 1.3](#) of [Module 1](#) that a non-ideal voltage source is modeled as a battery in series with a small resistor. This small resistor (called R_{int}) is the internal resistance. A non-ideal current source is modeled as a large resistor in parallel with the current source. If the sources of the circuit in [Figure 2.32](#) are replaced with a non-ideal current source with internal resistance of $1\text{ M}\Omega$ for the current source and $1\ \Omega$ in series to transform the ideal voltage source to a non-ideal voltage source, the results are shown in the top circuit in [Figure 2.33](#). The voltage across the $1\text{ k}\Omega$ resistor is approximately 2 V , which is the same value as obtained in the circuit in [Figure 2.32](#) with ideal sources. The value is approximately the same because the values of R_{int} in this case for the current and voltage sources have minimal effect on the circuit.

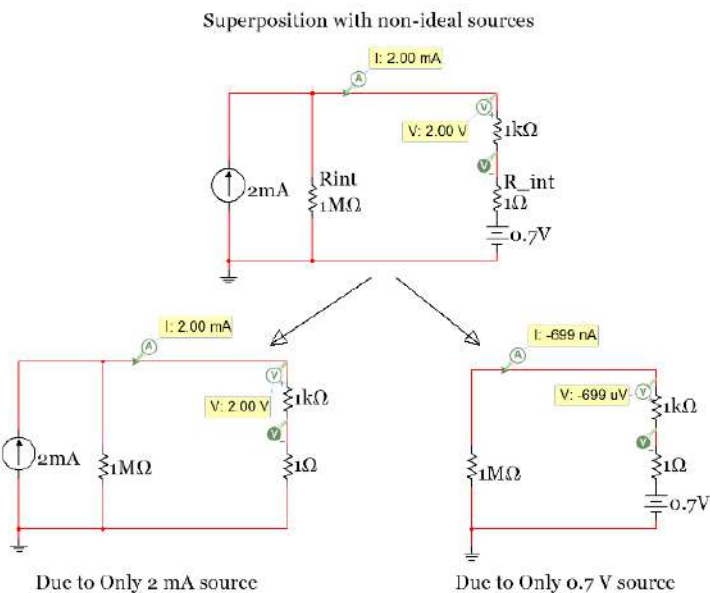

Figure 2.33: Example of Superposition with Non-Ideal Sources - The 0.7V battery has a negligible effect

When doing superposition on this circuit the number of sub-problems that are solved is equal to the number of sources. In this case there are 2 sources so the two sub-problems are:

1. Find $V_{1k\Omega}$ and $I_{1k\Omega}$ due to only the 2 mA current source
2. Find $V_{1k\Omega}$ and $I_{1k\Omega}$ due to only the 0.7 V voltage source

For sub-problem 1 (on the left side of [Figure 2.33](#)) the voltage source must be "zeroed out" and for sub-problem 2 (on the right side of [Figure 2.33](#)) the current source must be "zeroed out" so that only the internal resistance remains for both. To zero out an independent source the following is done:

1. Voltage Sources are replaced with short circuits.
2. Current Sources are replaced with open circuits.

These two rules should be easy to remember and not get mixed up because the voltage across a short circuit (or just a wire) is always zero volts because the voltage doesn't change until it goes across another component. Conversely, the current is always zero in an open circuit because the circuit is broken.

CAUTION: Students sometimes get these rules for zeroing out sources confused because they think the voltage across an open circuit is zero, but that is usually not the case. The voltage across an open circuit is the difference between the voltages at the nodes on the two sides of the open circuit, which is rarely zero.

The **magnitude** of the voltage and current of the 1 kΩ resistor in the bottom-left circuit in [Figure 2.33](#) due to only the 2 mA current source (sub-problem 1) can be calculated as follows:

- $I_{1k\Omega_1} = \mathbf{2\text{ mA}}$ because the source forces 2mA through the loop (verified by Multisim in [Figure 2.33](#)).
- $V_{1k\Omega_1} = I_{1k\Omega_1} \cdot 1\text{ k}\Omega = 2\text{ mA} \cdot 1\text{ k}\Omega = \mathbf{2\text{ V}}$ (as verified by Multisim in [Figure 2.33](#)).

In this example the 0.7 V has very little effect on current or voltage through the 1 kΩ resistor since there is a 1 MΩ resistance in the circuit. The **magnitude** of the voltage and current of the 1 kΩ resistor in the bottom-right circuit in [Figure 2.33](#) Due to only the 0.7 V voltage source (sub-problem 2) can be calculated as follows:

- $I_{1k\Omega_2} = (0.7\text{ V}) / (1\text{ M}\Omega + 1\text{ k}\Omega + 1\text{ }\Omega) = 6.99\text{E-}7\text{ A}$ or **699 nA** (as verified by Multisim in [Figure 2.33](#)).
- $V_{1k\Omega_2} = I_{1k\Omega_2} \cdot 1\text{ k}\Omega = 699\text{ nA} \cdot 1\text{ k}\Omega = 6.99\text{ E-}4$ or **699 μV** (as verified by Multisim in [Figure 2.33](#)).

Notice the signs of the Multisim probes are negative for both $I_{1k\Omega_2}$ and $V_{1k\Omega_2}$. When solving a superposition problem the current and voltage polarities need to be assumed the same for each of the problems (from the different sources) so the results can be added together to get the final values due to all sources. In this example we will set the direction of the current as clockwise because that is how the current probe in Multisim is set and if we set it the same way as it is set in Multisim we can verify the answers. The differential voltage probe in Multisim has the positive sign on top of the 1 kΩ resistor and the negative sign (or reference) on the bottom side. Since the 0.7 V source will force current to go counter-clockwise the value of the current obtained will be negative (as shown in Multisim). $V_{1k\Omega_2}$ will also be negative because the current is travelling in a direction where it goes through the minus sign (or the reference) of the differential probe which is at the bottom of the 1 kΩ resistor. The final value for the current and voltage is equal to:

- $I_{1k\Omega} = I_{1k\Omega_1} + I_{1k\Omega_2} = 2\text{ mA} - 699\text{ nA} = \mathbf{1.9993\text{ mA}}$ (rounded to 2 mA in Multisim, top circuit in [Fig 2.33](#))
- $V_{1k\Omega} = V_{1k\Omega_1} + V_{1k\Omega_2} = 2\text{ V} - 699\text{ }\mu\text{V} = \mathbf{1.9993\text{ V}}$ (rounded to 2 V in Multisim, top circuit in [Fig 2.33](#))

In this course we will only deal with ideal independent sources so the internal resistance doesn't have to be included. For ideal voltage sources the internal resistance is zero (replace R_{int} in [Figure 2.33](#) with a short circuit) and for ideal current sources the internal resistance is infinity (replace R_{int} in [Figure 2.33](#) with an open circuit). If the sources in the circuit in [Figure 2.33](#) are **ideal** then [Figure 2.34](#) shows how the circuit would look and how the circuits for the 2 sub-problems would look.

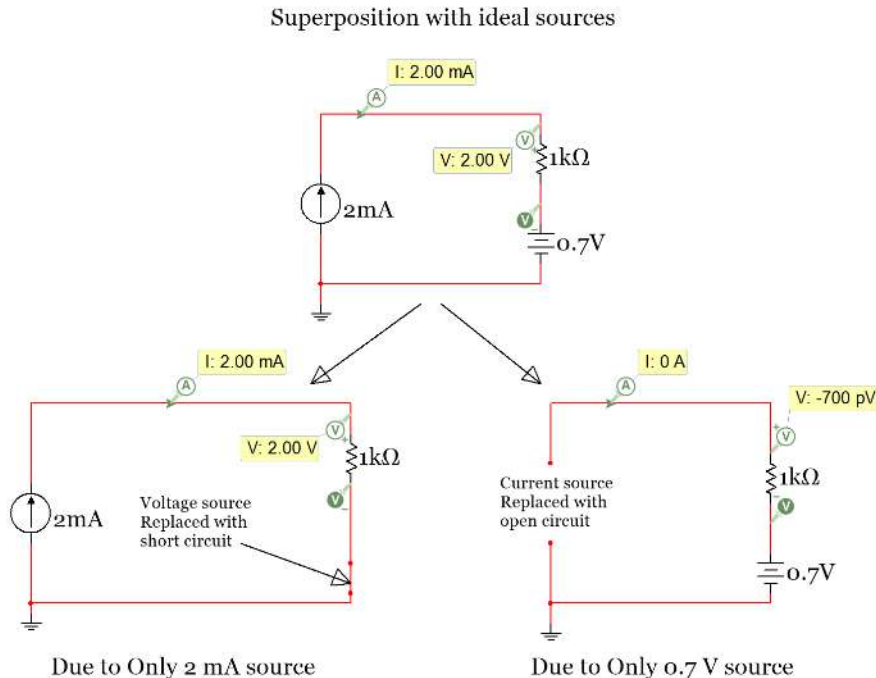

Figure 2.34: Example of Superposition with Ideal Sources

Notice that Multisim measured the voltage to be equal to -700 pV. This is pico Volts (or 10^{-12} Volts). If you see a voltage (or a current) with that kind of value in Multisim, always assume it zero. Multisim often gives extremely small values when the actual value should be zero, as in a circuit like this that has an open circuit and no current ($V_{1k\Omega_2} = 0 \cdot 1 \text{ k}\Omega = 0 \text{ V}$).

Note: Programs typically have a “machine epsilon” somewhere in the 10^{-10} to 10^{-16} range. In MATLAB®, for example, you can type “eps” at the prompt and it will give you an estimated value. Anything in that range should be assumed to be zero.

So, assuming -700 pV is zero volts (due to the machine epsilon of Multisim) the current and voltage are:

- $I_{1k\Omega} = I_{1k\Omega_1} + I_{1k\Omega_2} = 2 \text{ mA} - 0 \text{ A} = \mathbf{2.0 \text{ mA}}$ (Matches top circuit in Fig 2.34)
- $V_{1k\Omega} = V_{1k\Omega_1} + V_{1k\Omega_2} = 2 \text{ V} - 0 \text{ V} = \mathbf{2.0 \text{ V}}$ (Matches top circuit in Fig 2.34)

Superposition is usually more difficult and time consuming than the Mesh Matrix or Nodal Matrix methods, but it is an important concept in many engineering fields so some questions will be specified to be solved using superposition in ENGR 2431. One way to force the use of the superposition problem solving method is to only ask for one of the sub-problems to be solved. For example, a question could be to find the voltage across the 1 kΩ resistor “**Due to Only**” the 2 mA source. If you see those three words (**Due to Only**) in a problem statement it means you should do superposition, but only the sub-problem specified. Examples 2.16 and 2.17 show more difficult superposition problems.

Example 2.16) solve the following circuit for the voltage and current labeled V_x and I_x using superposition.

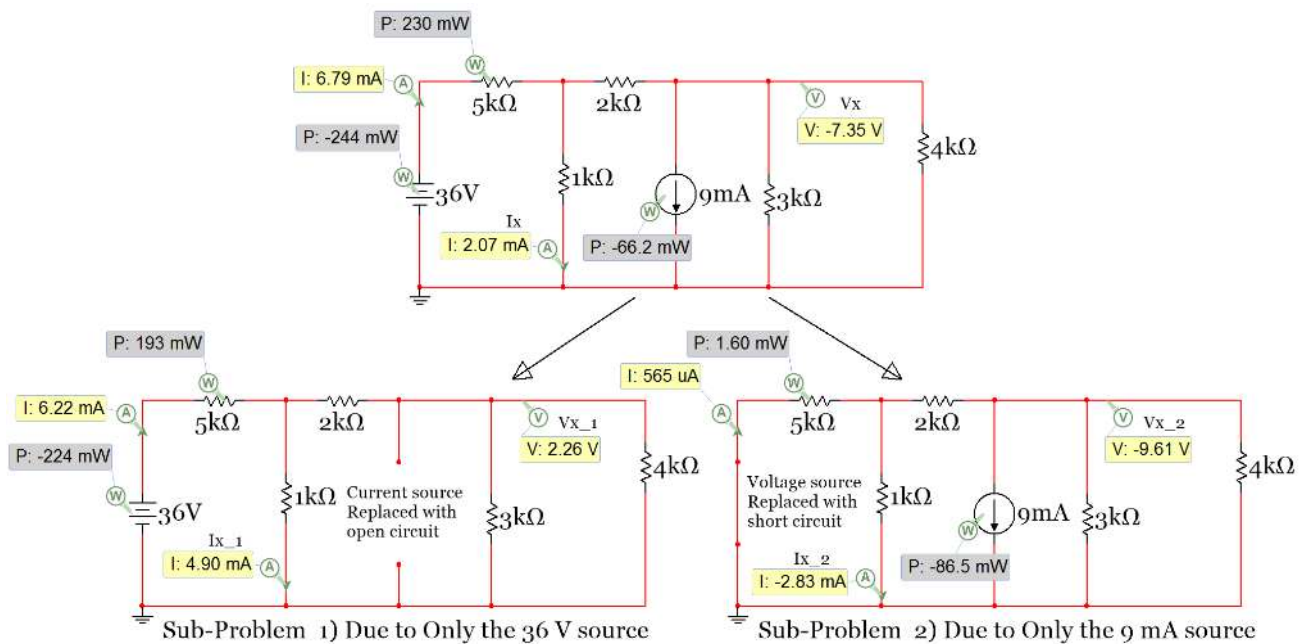

Figure 2.35: Circuit for Example 2.16

Since there are 2 independent sources this circuit requires 2 sub-problems when using the superposition solving technique. First, V_x and I_x will be solved Due to Only the 36 V source (bottom left circuit in Figure 2.35). Notice how the 9 mA source is “zeroed out” by replacing it with an open circuit.

There are many ways to solve this sub-problem. The easiest method probably would involve combining the 3k and 4k resistors in parallel and doing a 2 loop Mesh Matrix problem. Since the value for V_{x_1} will not change when combining these two resistors then the simplification can be made, but if the circuit simplification causes you to not be able to solve for the current or voltage specified in the problem statement then you can't simplify that part of the circuit. For example, once the 3k and 4k resistors are combined in parallel it would be natural to want to add the 2k resistor in series with the result to simplify the circuit further. However, if this is done V_{x_1} can no longer be found. The following is the simplified circuit and the Mesh matrix equation for sub-problem 1. Notice that the section where the open circuit is located (where the current source was removed) is treated as if the two wire branches are not in the circuit because they have no effect. A common mistake is to leave that section of the circuit in and treat the two sides of it as two different minor loops, which would mistakenly make this a 3 loop circuit.

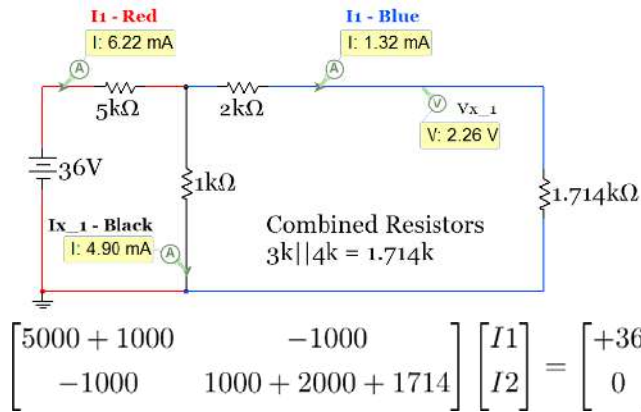

Figure 2.36: Circuit and Mesh Matrix equation for Sub-Problem 1 of Example 2.16

Solving the Mesh Matrix equation gives $I1 = 6.220 \text{ mA}$ and $I2 = 1.319 \text{ mA}$ (which matches the Multisim current probe values shown in [Figure 2.36](#)). Using KCL, I_{x_1} can be solved as:

- $I_{x_1} = I1 - I2 = 6.220 \text{ mA} - 1.319 \text{ mA} = \mathbf{4.901 \text{ mA}}$ (This matches the Multisim value)
- $V_{x_1} = I2 \cdot 1.714 \text{ k}\Omega = \mathbf{2.261 \text{ V}}$ (This matches the Multisim value)

Sub-problem 2 will be solved using the Nodal Matrix method. The Nodal Matrix equation is shown below along with the redrawn circuit with the nodes color coded and an extra probe added. Since it doesn't reduce the complexity of the circuit (and could cause rounding errors) the $3 \text{ k}\Omega$ and $4 \text{ k}\Omega$ resistors were not combined like they were in sub-problem 1.

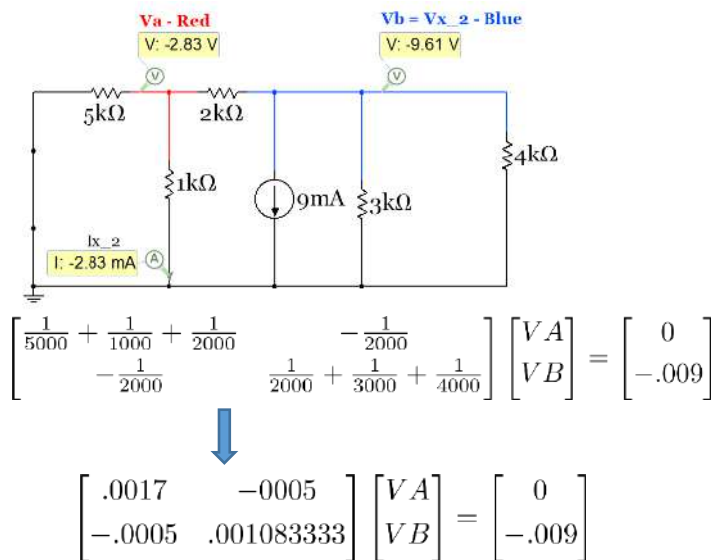

Figure 2.37: Circuit and Nodal Matrix equation for Sub-Problem 2 of Example 2.16

Solving the Nodal Matrix equation gives $V_A = -2.827 \text{ V}$ and $V_B = -9.613 \text{ V}$ (which matches the values in Multisim). Using $I_{x_2} = \Delta V/R$ it can be solved as:

- $I_{x_2} = (-2.827 - 0)/1000 = \mathbf{-2.827 \text{ mA}}$ (This matches the Multisim value)
- $V_{x_2} = V_B = \mathbf{-9.613 \text{ V}}$ (This matches the Multisim value)

So for this circuit the final values of the current (I_x) and voltage (V_x) are:

- $I_x = I_{x_1} + I_{x_2} = 4.901 \text{ mA} - 2.827 \text{ mA} = \mathbf{2.074 \text{ mA}}$ (Matches top circuit in Fig 2.35)
- $V_x = V_{x_1} + V_{x_2} = 2.261 \text{ V} - 9.613 \text{ V} = \mathbf{-7.352 \text{ V}}$ (Matches top circuit in Fig 2.35)

CAUTION: You CANNOT calculate power using the superposition technique (only voltage or current).

One very important limitation of the superposition method is that power CANNOT be determined by adding up the power that was supplied or dissipated in a component due to each source. You can only find the voltage or current due to only one source and add them up. Power probes were included in the circuit in [Figure 2.35](#) (see gray shaded probes) and the values are shown below:

- Both Sources included: $P_{36V} = -244 \text{ mW}$, $P_{9mA} = -66.2 \text{ mW}$, $P_{5k\Omega} = \mathbf{230 \text{ mW}}$
- Only 36V Source included: $P_{36V_1} = -224 \text{ mW}$, $P_{9mA_1} = 0 \text{ mW}$, $P_{5k\Omega_1} = 193 \text{ mW}$
- Both Sources included: $P_{36V_2} = 0 \text{ mW}$, $P_{9mA_2} = -86.5 \text{ mW}$, $P_{5k\Omega_2} = 1.6 \text{ mW}$

It can be seen by the power numbers above that the superposition doesn't work. For example:

- $P_{5k\Omega} = \mathbf{230 \text{ mW}}$, which is not equal to $P_{5k\Omega_1} + P_{5k\Omega_2} = 193 \text{ mW} + 1.6 \text{ mW} = \mathbf{194.6 \text{ mW}}$

However, the current and voltage can be found and the power calculated using those values. For example:

- $I_{5k\Omega} = 6.79 \text{ mA} = I_{5k\Omega_1} + I_{5k\Omega_2} = 6.22 \text{ mA} + 0.57 \text{ mA} = 6.79 \text{ mA}$ and $P_{5k\Omega} = I_{5k\Omega}^2 \cdot R = \mathbf{230 \text{ mW}}$

The next example shows two tricky situations that can arise when shorts and/or opens are added to circuits.

1. A short in parallel with one or more resistors causes the resistors to be removed (or shorted out) from the circuit. Knowing the fact that a short circuit is just a wire (or a resistor with a value of 0Ω) it can be combined with resistor, R , to give a value of 0Ω which means the result is a short circuit is: $R_{tot} = 0 \parallel R = (0 \cdot R)/(0+R) = 0$

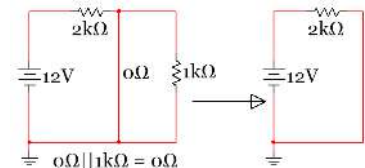

2. An open circuit in series with one or more resistors (a resistor network) results in the resistor network having no effect on the circuit. Since an open circuit is the same thing as a resistor with a value of ∞ ohms an open circuit results when added in series with resistor, R . $\rightarrow R_{tot} = \infty + R = \infty$

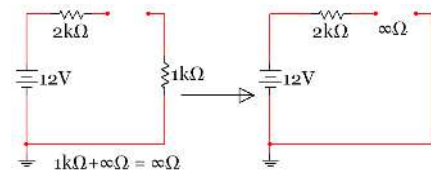

The two tricky situations mentioned above can be seen in the circuit in [Figure 2.38](#). Situation 1 (described above) applies to the sub-problems 1 and 2 circuit in [Figure 2.38](#) where the short circuit is in parallel with a resistor network. The 20Ω and 40Ω resistors are in series and can be added to equal 60Ω . That 60Ω resistor is in parallel with the short circuit (0Ω). As stated previously the end result will be the short circuit remaining and the 20Ω and 40Ω resistors being shorted out (as shown in [Figure 2.40](#)).

Situation 2 (described above) applies to the sub-problem 2 and 3 circuit in [Figure 2.38](#) where the open circuit is in series with a resistor network. The network containing the 1Ω , 2Ω , and 4Ω resistors are in series with the open circuit so these resistors will have no effect on the results because no current will

flow through these resistors, which means the voltage across each resistor will be equal to zero. [Figure 2.41](#) shows the sub-problem 3 circuit with the 1 Ω, 2 Ω, and 4 Ω resistor network removed.

Example 2.17) solve the following circuit for the voltage across the 5 Ω resistor using superposition.

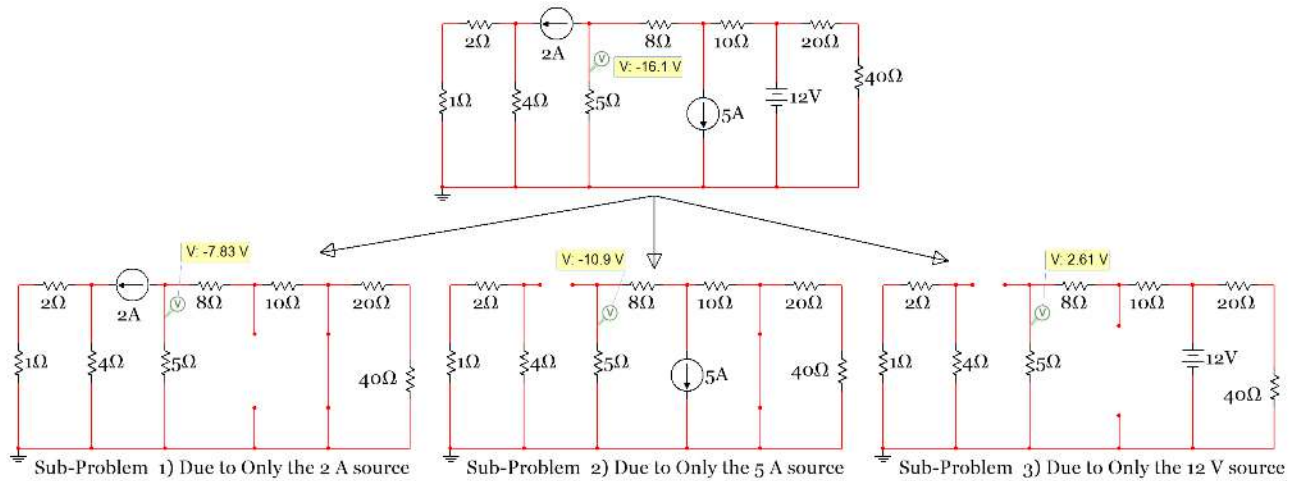

Figure 2.38: Circuit for Example 2.17

Note: The node voltage probe is placed above the 5 Ω resistor instead of a differential probe across the 5 Ω resistor. Since the voltage at the bottom of the 5 Ω resistor is 0 (because it is connected to ground) then both of these probe options give the same result. If one side of a resistor is not connected to ground then a differential probe (or Multimeter) would be needed to find the voltage across the resistor.

Since there are 3 independent sources in this circuit it requires 3 sub-problems when using the superposition solving technique. First, $V_{5\Omega}$ will be solved Due to Only the 2 A source (bottom-left circuit in [Figure 2.38](#)). Notice how the 20 Ω and 40 Ω resistors are “shorted out” and the two wires from the 5 A source are removed. The 1 Ω and 2 Ω resistors are in series so they are added together and the 8 Ω and 10 Ω resistors are in series so they are also added together. **By making these simplifications the number of nodes is reduced from 4 to 2 (not counting the reference node).** These are allowable simplifications since the only voltage we are solving for is the voltage across the 5 Ω resistor and it is not involved in the simplification.

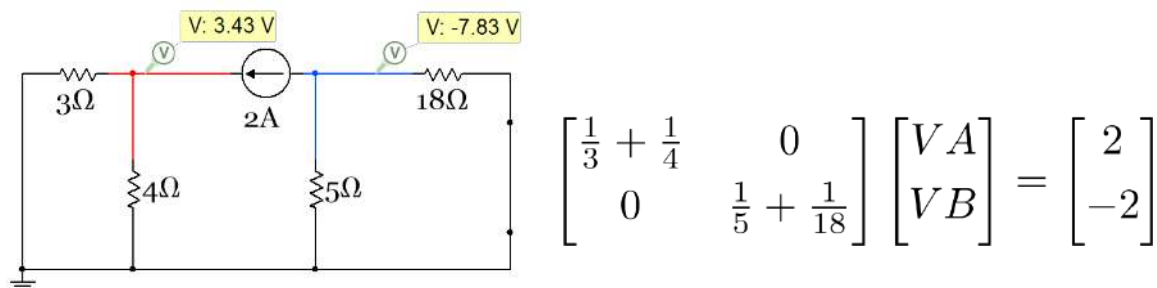

Figure 2.39: Circuit and Nodal Matrix equation for sub-problem 1 of Example 2.17

Solving the Nodal Matrix equation gives $V_A = 3.426 \text{ V}$ and $V_B = -7.826 \text{ V}$ (which matches the Multisim voltage probe values shown in [Figure 2.39](#)). $V_{5\Omega_1} = V_B = \underline{-7.826 \text{ V}}$

Next, $V_{5\Omega}$ will be solved Due to Only the 5 A source (bottom-middle circuit in [Figure 2.38](#)). The 20Ω and 40Ω resistors are removed due to “situation 1” described previously and the network containing the 1Ω , 2Ω , and 4Ω resistors are removed from the circuit due to “situation 2” described previously. After redrawing the circuit it is also a Nodal Matrix problem with a 2×2 A matrix as shown below.

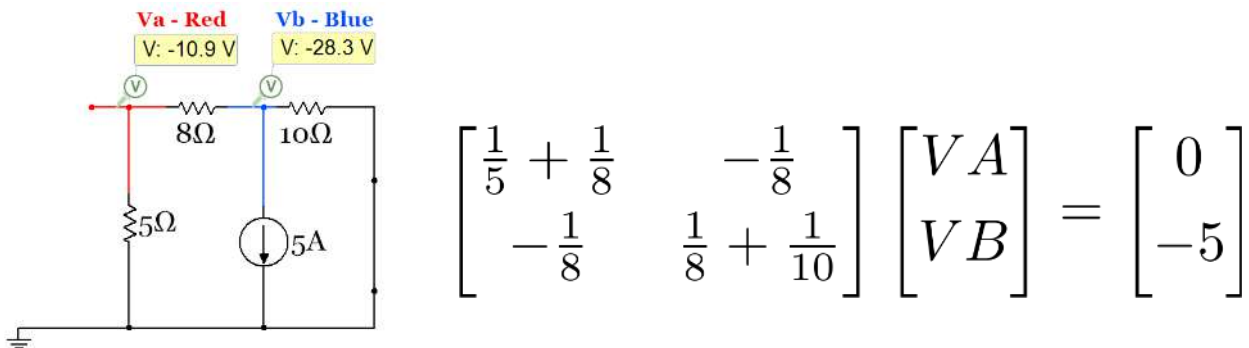

Figure 2.40: Circuit and Nodal Matrix equation for sub-problem 2 of Example 2.17

Solving the Nodal Matrix equation gives $V_A = -10.87 \text{ V}$ and $V_B = -28.26 \text{ V}$ (which matches the Multisim voltage probe values shown in [Figure 2.40](#)). $V_{5\Omega_2} = V_A = \underline{-10.87 \text{ V}}$

Finally, $V_{5\Omega}$ will be solved Due to Only the 12 V source (bottom-right circuit in [Figure 2.38](#)). Again, the network containing the 1Ω , 2Ω , and 4Ω resistors are removed from the circuit due to “situation 2” described previously. After redrawing the circuit it is shown to be a simple 2 loop Mesh Matrix problem.

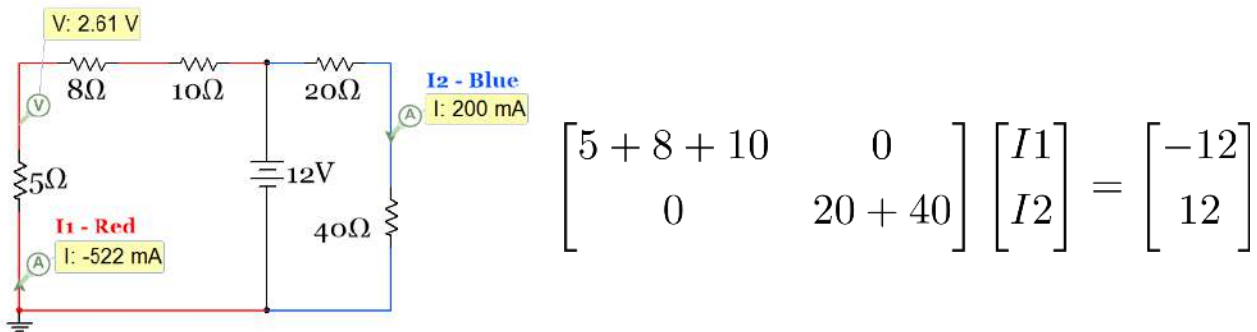

Figure 2.41: Circuit and Mesh Matrix equation for sub-problem 3 of Example 2.17

Solving the Mesh Matrix equation gives $I_1 = -521.74 \text{ mA}$ and $I_2 = 200 \text{ mA}$ (which matches the Multisim current probe values shown in [Figure 2.40](#)). $V_{5\Omega_3} = -I_1 \cdot 5 = \underline{2.6087 \text{ V}}$

The reason the voltage across the 5Ω resistor is positive is due to the direction of the current flowing downward toward ground across the 5Ω resistor. Since current always flows from higher voltage to lower voltage the voltage at the node on top of the 5Ω resistor must be higher than 0 V , which is the

voltage at ground. When adding all of the 3 sub-problem results together the final value for $V_{5\Omega}$ is shown as follows:

- $V_{5\Omega} = V_{5\Omega_1} + V_{5\Omega_2} + V_{5\Omega_3} = -7.826 \text{ V} - 10.87 \text{ V} + 2.6087 \text{ V} = \underline{-16.088 \text{ V}}$ (Matches the value in [Figure 2.38](#))

Since the voltage is negative at the node on top of the 5Ω resistor then the current flows up from ground through the 5Ω resistor (from higher voltage, 0 V , to a lower voltage, -16.088 V).

In summary, the superposition method can turn a circuit problem that is very complicated into multiple circuit sub-problems that are less complicated. Superposition is a good method to consider when there are multiple sources in a circuit that can't be transformed without using the approximate transformation method, but for most circuits it would be easier to use the Mesh or Nodal Matrix methods. Make sure if you see the phrase “Due to Only” in a problem statement you realize you are not completely solving the circuit, but just doing one of the superposition sub-problems to show you know how to do superposition. Being able to solve problems where opens and shorts are placed in the circuit (like is done in superposition) is a really good skill to master because it is also used in [section 2.6](#) (Thevenin and Norton Equivalent circuits) and in [Module 3](#) when steady state analysis is performed on RLC circuits.

Section 2.6 – Thevenin and Norton Equivalent Circuits

[Section 2.1](#) defined the Thevenin and Norton form of independent sources in circuits. The Thevenin form contains a voltage with a resistor in series and Norton form contains a current source with a resistor in parallel as seen in the figure below.

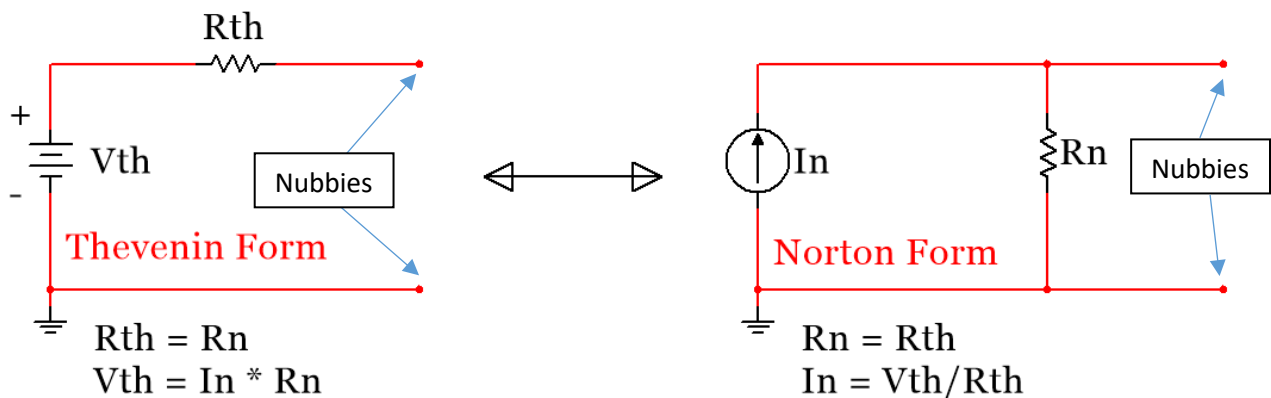

Duplicate Copy of Figure 2.1: Source Transformation: Thevenin and Norton Form

The reason finding the Thevenin equivalent circuit is an important circuit technique is that it allows a complicated circuit with multiple voltage and/or current sources and as many resistors as imaginable to be replaced with one independent source and one resistor (in either Thevenin or Norton form). There is usually not a need to solve for the Norton equivalent circuit because it is just as easy to just find the Thevenin equivalent circuit and then transform it to Norton form using the simple method explained in [section 2.1](#). You can find the Thevenin equivalent circuit “external to” a specific resistor in a circuit by first removing that resistor from the circuit as shown in [Figure 2.42](#).

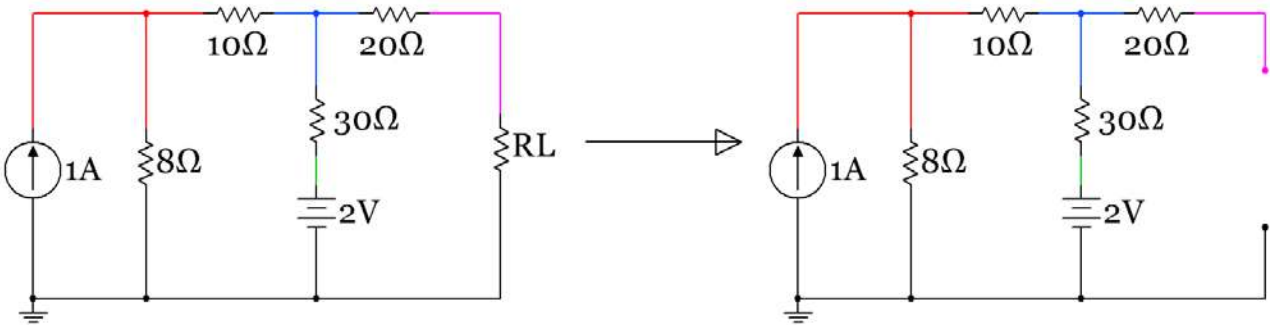

Figure 2.42: First step when asked to find the Thevenin equivalent circuit “external to RL”

In order to solve for the Thevenin equivalent circuit you have to do two sub-problems as described below:

1. **Find Rth** (or R_n) by “zeroing out” all sources (short voltage sources & open current sources) and combine resistors towards the spot in the circuit (i.e. where R_L was removed in [Figure 2.42](#)) where you are finding the Thevenin equivalent circuit “external to” as shown in [Figure 2.43](#).
2. **Find Vth** by calculating the open circuit voltage across the spot in the circuit where you are finding the Thevenin equivalent circuit “external to” as shown in [Figure 2.43](#).

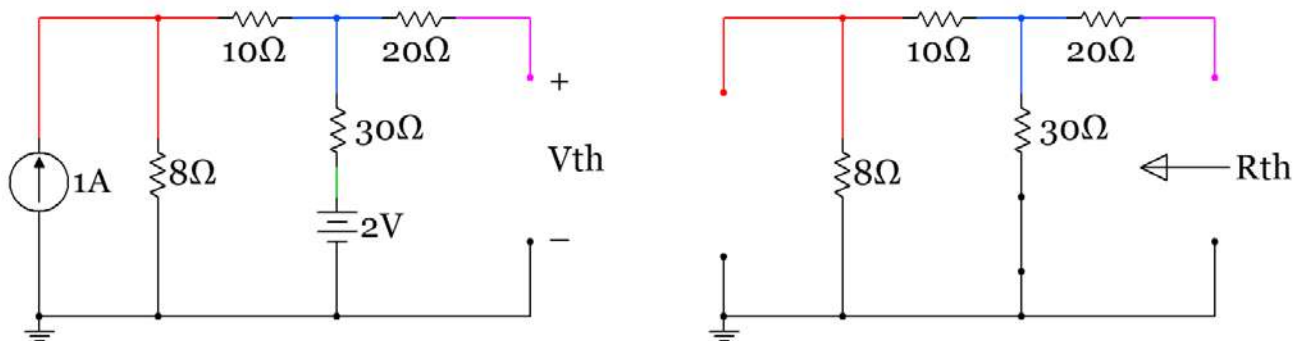

Figure 2.43: Sub-problem 1 (Find V_{th} – left circuit), Sub-problem 2 (Find R_{th} – right circuit)

Multisim can be used to determine V_{th} and R_{th} by using Multimeters in Volts and Ohms mode respectively. [Figure 2.44](#) shows how to set up the measurements in Multisim.

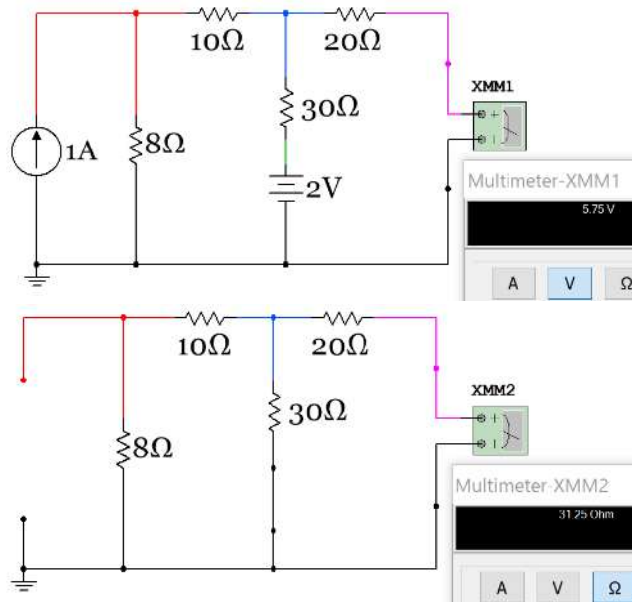

Figure 2.44: Multisim used to measure V_{th} (5.75 V) and R_{th} (31.25 Ω)

R_L is the resistor that you will connect to the Nubbies of the Thevenin form in [Figure 2.1](#) after R_{th} and V_{th} are determined as shown in [Figure 2.45](#). Norton form is also shown in [Figure 2.45](#), where $I_N = V_{th}/R_{th}$.

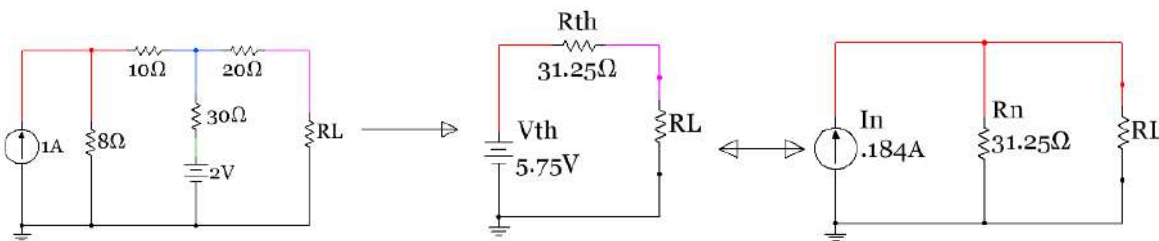

Figure 2.45: Original circuit (Left) and the Thevenin (middle) and Norton (right) equivalent circuits

Example 2.18) determine the Thevenin equivalent circuit external to R_L in [Figure 2.43](#) by calculating V_{th} and R_{th} and compare the results to those measured by Multisim in [Figure 2.44](#).

Sub-problem 1 – Find R_{th} by combining resistors in a similar fashion as done in [section 1.2](#). In [Module 1](#) you were advised to start with combining the resistors as far away from the voltage or current source as possible. For Thevenin equivalent circuit problems you should start with combining resistors as far away from the spot in the circuit where the R_{th} is to be found (as shown by the arrow in [Figure 2.43](#)). The following figure shows how R_{th} is calculated with the circuit redrawn each time a resistor is combined. As shown in [Module 1](#) if you become skilled in combining resistors you could write the equation for R_{th} by inspection as: $R_{th} = [(8+10) \parallel 30] + 20 = 31.25 \Omega$

CAUTION: The open circuit that resulted from removing the R_L resistor is not treated as a normal open circuit. People often see a situation like this and think the 20 Ω resistor is in series with an open circuit so it has no effect on the circuit and can be removed. In any other circuit solving situation (like solving for V_{th} in sub-problem 2) this would be true, but when solving for R_{th} using the combining resistance

method this cannot be done. Think of the open circuit that is created when removing R_L as a location where an actual Multimeter in Ohms mode (Ohmmeter) is connected. An Ohmmeter works by injecting a small current in a circuit in order to measure the resistance so the open circuit would act like a current source instead of an actual open circuit. This is in contrast to how a Voltmeter works. If a Voltmeter is connected across an open circuit then the open circuit still behaves as an open circuit because the Voltmeter doesn't inject current into the circuit and is assumed to have no effect on the circuit. Also, when measuring resistance with an ohmmeter all other sources must be "zeroed out" or the measured value will be wrong or the Multimeter might even be damaged. When measuring resistance with an Ohmmeter always remove the power from the circuit. See this link for more information about how Ohmmeters work: <http://www.allaboutcircuits.com/worksheets/basic-ohmmeter-use/>

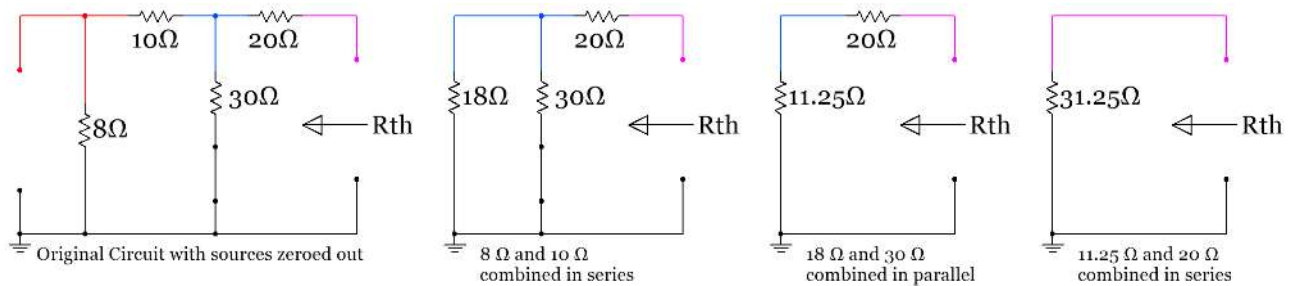

Figure 2.46: Step by step solution for calculating R_{th} in Example 2.18

Sub-problem 2 – Find V_{th} by solving for the open circuit voltage shown in Figure 2.43. The easiest way to do this is to transform the 1A current source to a voltage source so a one loop circuit is left. Notice that the 20Ω resistor is in series with an open circuit so it has no effect on V_{th} (No current flowing through it means no voltage drop across it). The 20Ω resistor only has an effect on R_{th} in this circuit. The following figure shows the circuit transformed and the 20Ω resistor removed since it has no effect on V_{th} .

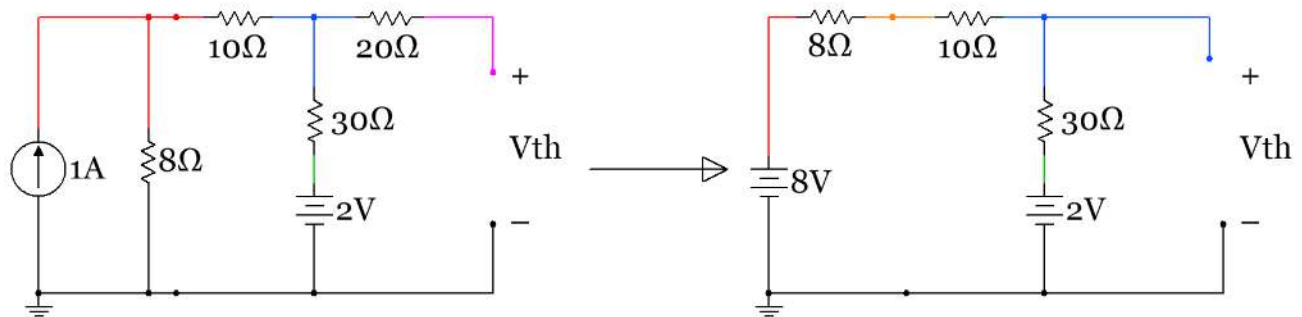

Figure 2.47: Original circuit (left) set up for finding V_{th} and transformed/simplified circuit (right)

This circuit is now a single loop circuit so a simple KVL can be done to determine the current in the loop.

- **KVL1 (minor loop):** $-8 + 8I + 10I + 30I + 2 = 0 \rightarrow I = (8-2)/(8+10+30) = 0.125 \text{ A}$

Now that the current is known, V_{th} can be calculated in many different ways. One of my favorite ways to solve an open circuit voltage is to do a KVL through the open circuit voltage as shown below:

- KVL2 (outside path including the open circuit): $-8 + 8 I + 10 I + V_{th} = 0 \rightarrow V_{th} = 8 - 18 \cdot 0.125 = \underline{5.75 \text{ V}}$

Another way that V_{th} could be solved is by finding the voltage on the + side of V_{th} and the voltage on the – side and subtracting them ($V_{th} = V_{(+)} - V_{(-)}$). Since $V_{(-)}$ is connected to ground $V_{th} = V_{(+)} - 0 = V_{(+)}$. By stepping around the circuit and solving for the voltage at each node using the voltage drops across the resistors the $V_{(+)}$ node voltage can easily be found. $V_{th} = V_{(+)} = 8 - 8 \cdot 0.125 - 10 \cdot 0.125 = \underline{5.75 \text{ V}}$

CAUTION: Students often try to use the R_{th} value somehow when solving for V_{th} . These two sub-problems are completely separate and NO information should be passed from one sub-problem to the other.

The next example shows a more complicated circuit and what happens when a resistor is “shorted out.” It also shows another way of framing a Thevenin question. Sometimes R_L (or whatever resistor that you are finding the Thevenin equivalent circuit “external to”) has already been removed and the problem will simply state to “find the Thevenin equivalent circuit.” When this is asked it is implied that it is to be found at the location where the two Nubbies are present where R_L could have been connected, but already removed.

Example 2.19) determine the Thevenin and Norton equivalent circuits from the circuit in [Figure 2.48](#) and draw the original circuit and the Thevenin and Norton equivalent circuits side by side in a similar fashion that was done in [Figure 2.45](#) (except there will be no R_L , only an open circuit with two Nubbies).

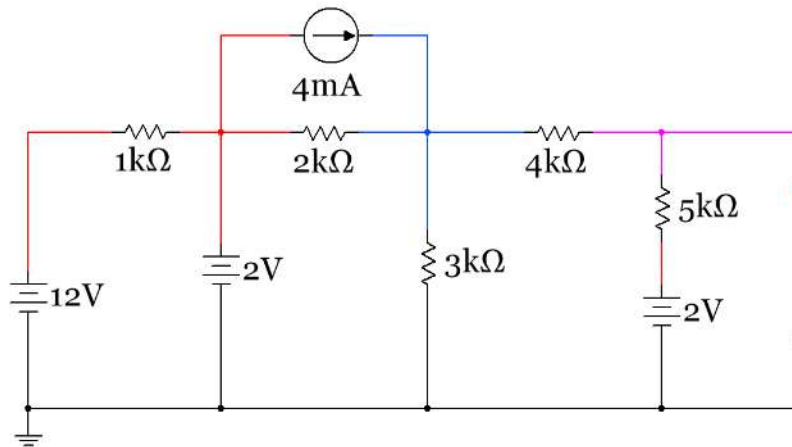

Figure 2.48: Circuit for Example 2.19

Sub-problem 1 – Find R_{th} by zeroing out the sources and combining the resistors as shown in [Figures 2.49](#) and [2.50](#).

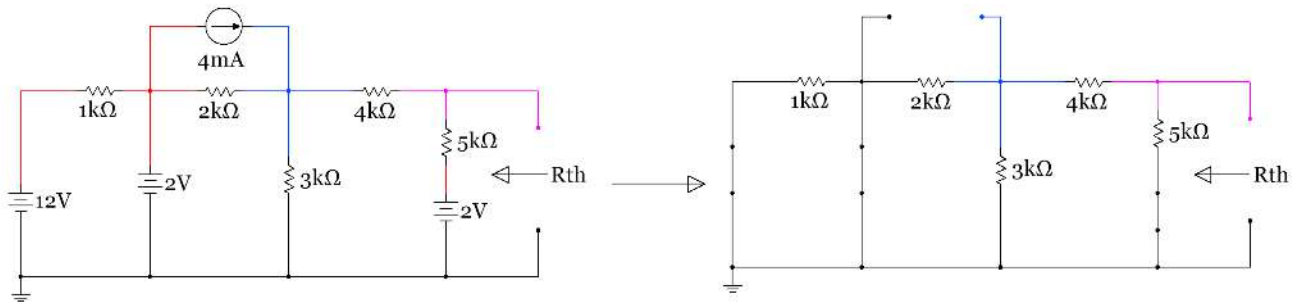

Figure 2.49: Sub-problem 1 circuit with sources replaced with shorts and opens (or “zeroed out”)

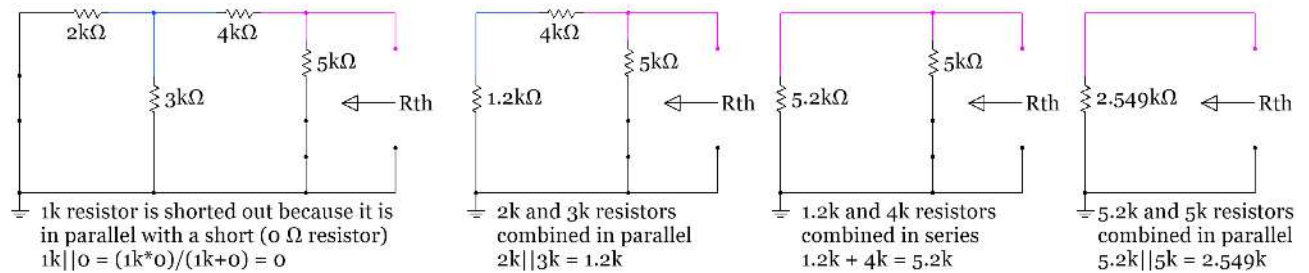

Figure 2.50: Step by step solution for calculating R_{th} in Example 2.19

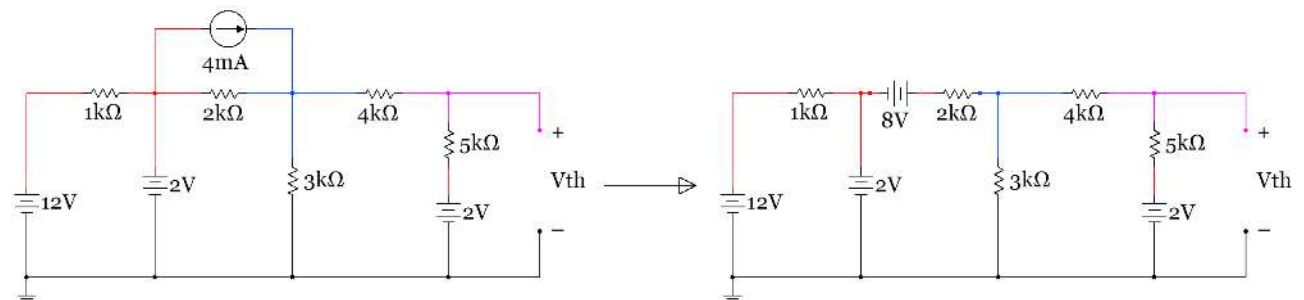

Figure 2.51: Sub-problem 2 circuit in Example 1.19 with current source transformed into a voltage source.

$$\begin{bmatrix} 1000 & 0 & 0 \\ 0 & 2000 + 3000 & -3000 \\ 0 & -3000 & 3000 + 4000 + 5000 \end{bmatrix} \begin{bmatrix} I1 \\ I2 \\ I3 \end{bmatrix} = \begin{bmatrix} +12 - 2 \\ +2 + 8 \\ -2 \end{bmatrix}$$

Solving the Mesh matrix equation yields $I1 = 10\text{ mA}$, $I2 = 2.235\text{ mA}$, $I3 = .392\text{ mA}$

- $V_{th} = I3 \cdot 5k + 2 = \underline{3.96\text{ V}}$

The R_{th} and V_{th} values calculated in Example 2.19 are verified in the Multisim circuits below.

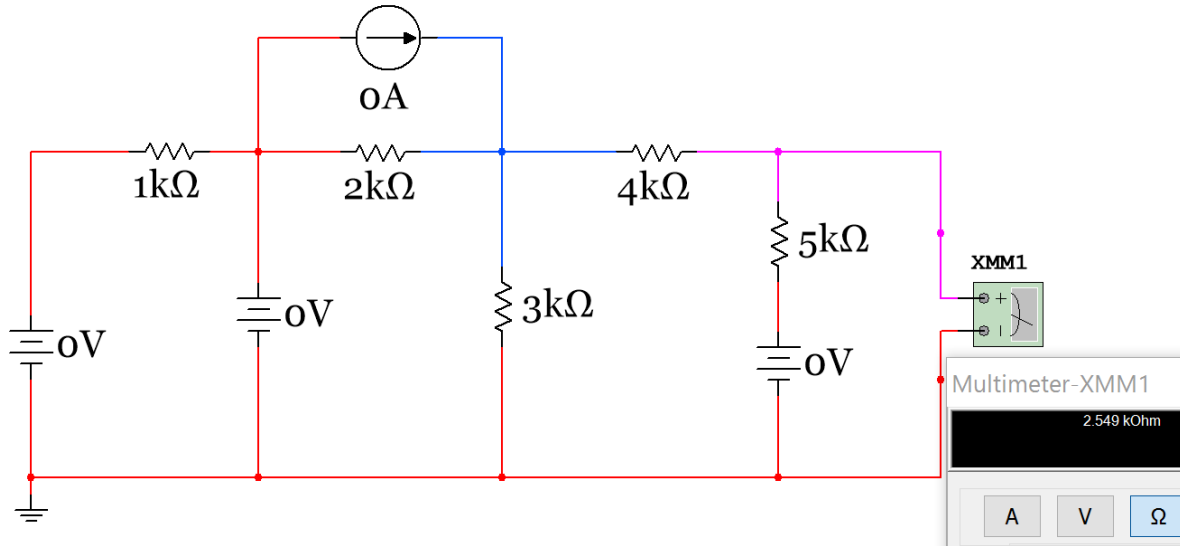

Figure 2.52: Multisim verification of R_{th} in Example 1.19 (done by plugging in zero for all sources instead of replacing with shorts and opens). This method is often easier to do quickly in Multisim.

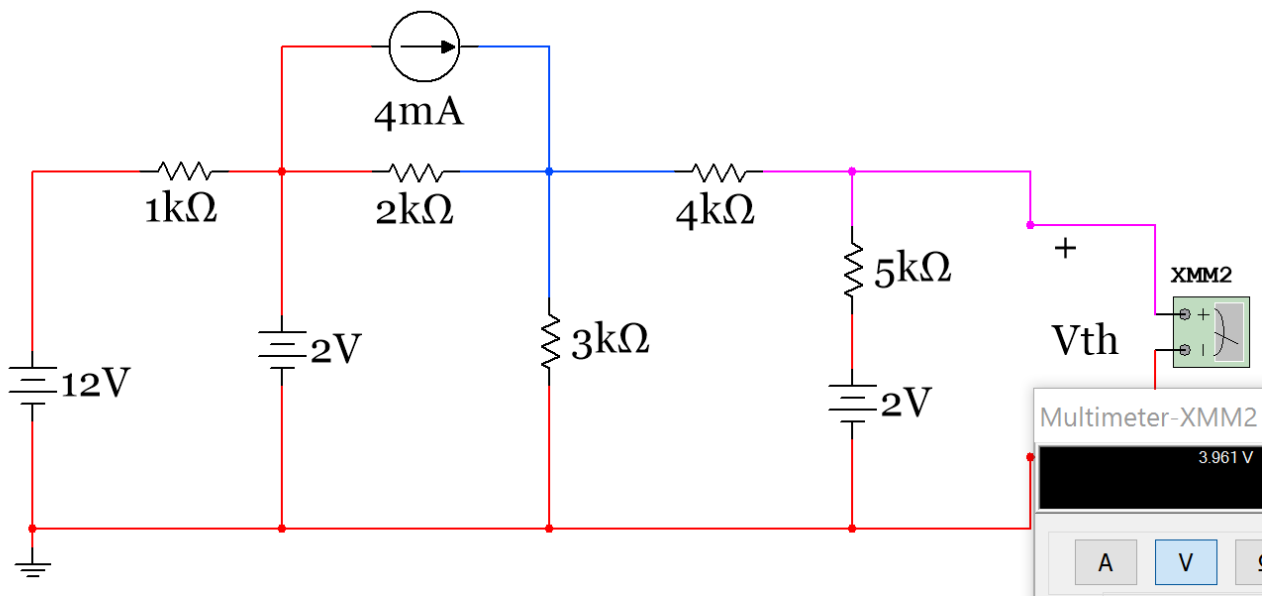

Figure 2.53: Multisim verification of V_{th} in Example 1.19.

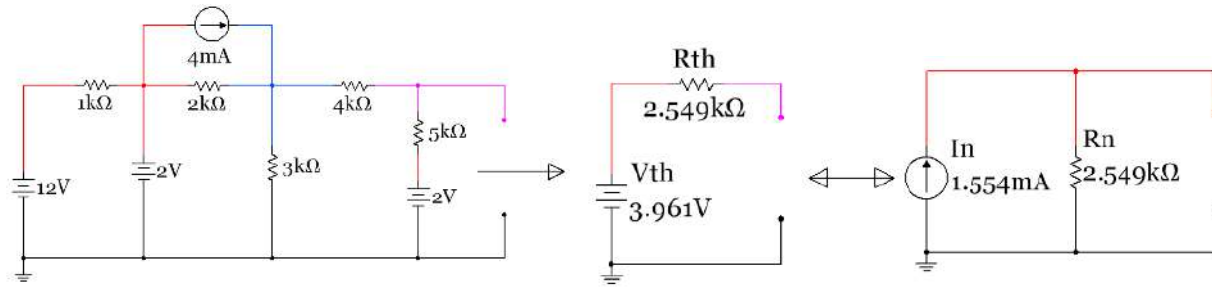

Figure 2.54: Circuit in Example 1.19 (Left), Thevenin circuit (middle), and Norton circuit (right).

Since the original circuit in Example 1.19 didn't have a resistor (R_L) then the Thevenin and Norton equivalent circuits shouldn't either. However, the point of this is that if you connect any resistor value to the Nubbies in any of these three circuits they will have the same current and voltage value as shown in [Figure 2.55](#). In the demonstration in [Figure 2.55](#) the top row of circuits have an extremely small resistor and the bottom row has an extremely large resistor. This was done to prove the point that ANY resistor value can be connected to the Nubbies and the current and voltage will be the same between the three circuits.

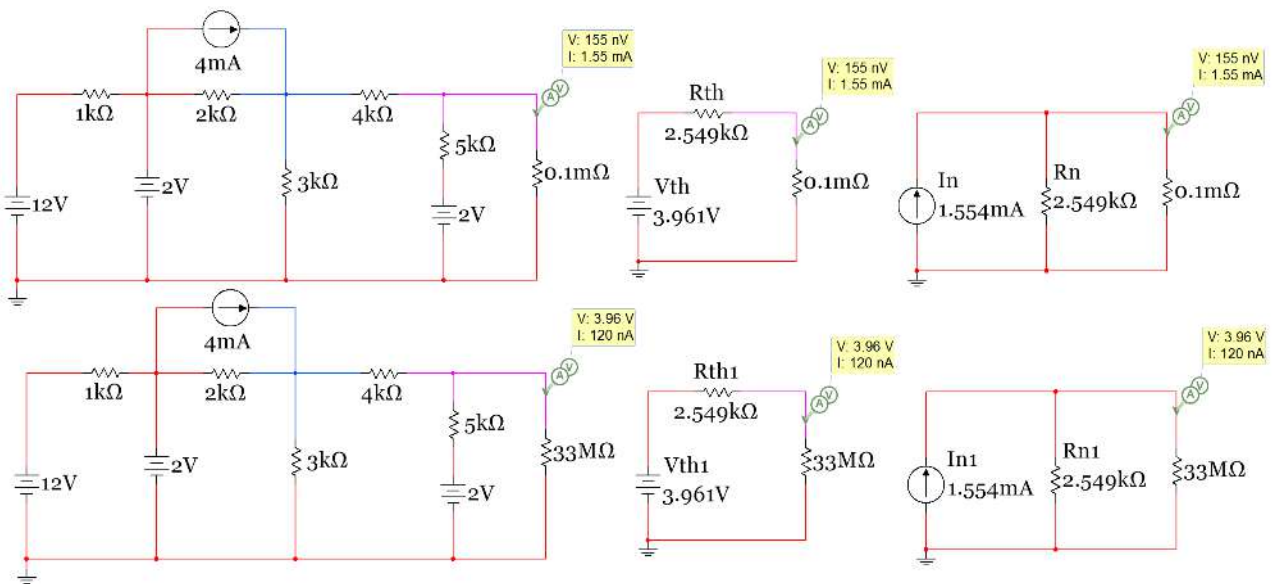

Figure 2.55: Demonstration that the Thevenin and Norton equivalent circuits produce the same results as the original circuit when connecting ANY resistor value to the Nubbies.

Another topic that comes up when doing Thevenin equivalent circuits is the **Maximum Power Transfer Theorem**. This important theorem asks the question: If connecting a resistor (let's call it R_L) to a circuit, what value of R_L would result in the maximum power being transferred to R_L ? The answer to this question is **setting $R_L = R_{th}$ results in maximum power transfer to R_L** . A common question that might be faced on an exam or quiz is: "What value of R_L should be used in the circuit to allow for maximum power transfer to R_L ?" If asked this question all you have to do is solve for R_{th} (sub-problem 1 of Thevenin equivalent circuits).

The reason why $R_L = R_{th}$ is the sweet spot (max power point) can be determined graphically by solving the circuit in [Figure 2.56](#) for power dissipated in R_L and plotting the power versus different values of R_L . The equation for the power across R_L is equal to: $P_{R_L} = I^2 \cdot R_L = [V_{th}/(R_{th} + R_L)]^2 \cdot R_L$

In the chart below it can be seen that as the value of R_L is close to zero on the x-axis the power dissipated by R_L is also close to zero, but when R_L reaches 1000 Ω , which is the value of R_{th} , the power dissipated in R_L is at its maximum.

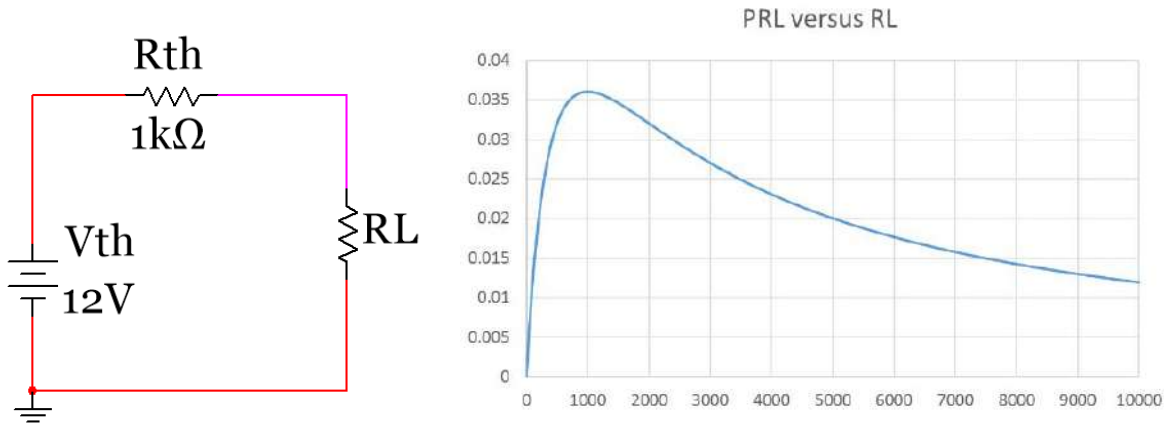

Figure 2.56: Graphical representation of the Maximum Transfer Theorem ($R_L = R_{th}$)

The last issue with Thevenin equivalent circuits that should be discussed is the different methods that can be used to solve for R_{th} . The method shown in Examples 1.18 and 1.19 uses the combining-resistor method, which will be referred to as method 1 below, but there are 3 other methods that can also be used.

1. **Method 1** – Zeroing Independent sources and Combining Resistors – You can't have any dependent sources when using this method. This is the only method needed for ENGR 2431.
2. **Method 2** – Find V_{th} from the open circuit voltage across the Nubbies (as shown in Examples 1.18 and 1.19) and find I_N by putting a short across the Nubbies and finding the current through the short (I_N = the short circuit current) and solve for R_{th} using the equation $R_{th} = V_{th}/I_N$.
3. **Method 3** – Connect a test voltage source (or test current source) to the Nubbies and solve for the source current (or source voltage if using a test current source) and solve for R_{th} using the equation $R_{th} = V_{Test}/I_{Test}$.
4. **Method 4** – Start away from the Nubbies and perform source transforms of the source and combine the resistors until only one source and one resistor is left and the circuit is in either Thevenin or Norton Form.

The remainder of this document provides an overview of the 4 methods of finding the Thevenin Equivalent Circuit. If you are in ENGR 2431 you don't need to go any further than Method 1, but you can use any of these 4 methods if you prefer one of them more than Method 1.

We will use the following example circuit shown below-left for each of the 4 methods. Below-right you can see the Thevenin Equivalent Circuit.

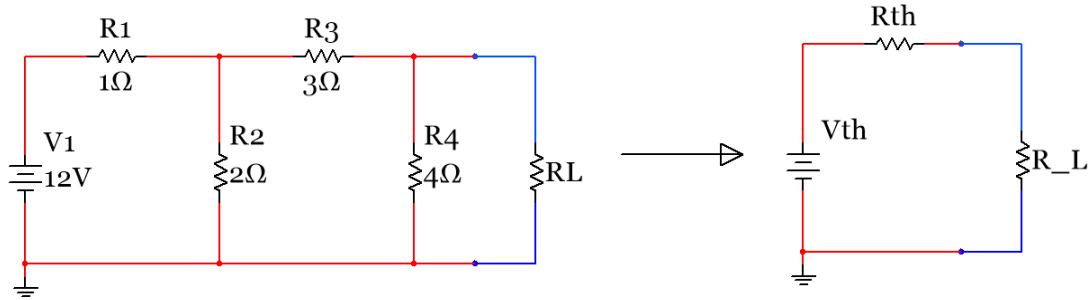

Figure 2.57: Circuit used to show the 4 different methods of finding the Thevenin Equivalent Circuit

As previously explained the following shows that once you find the correct V_{th} and R_{th} , R_L will have the same current flowing through it and voltage across it as the original circuit no matter what the R_L value is.

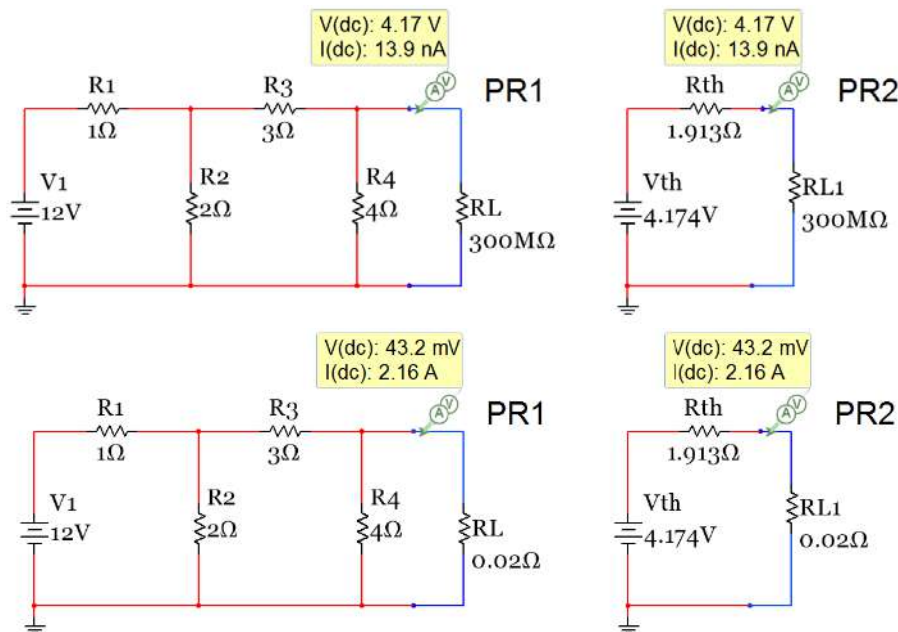

Figure 2.58: Verification that ANY resistor can be added and the same results are given.

The following shows that you can also find the Norton Equivalent circuit (Below-Right) by doing a source transformation on the Thevenin Equivalent Circuit. Set $I_N = V_{th}/R_{th}$ and set $R_N = R_{th}$.

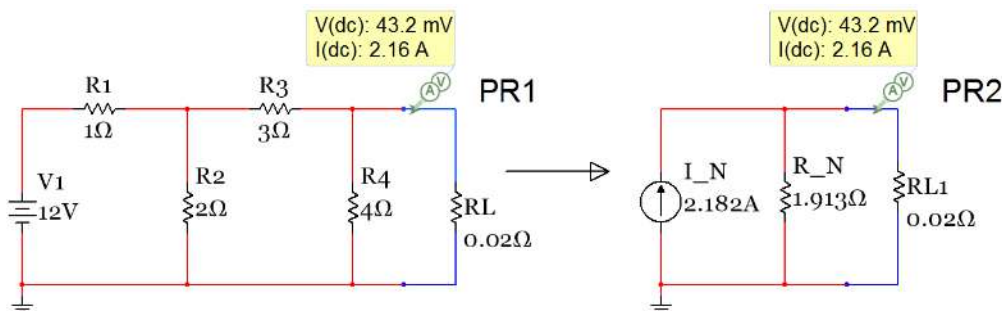

Figure 2.59: Verification that ANY resistor can be added and the same results are given.

Method 1: Finding the Thevenin Equivalent Circuits using the resistor combining Rth method

Note: This method is described in more detail previously in the document. This is a recap.

- Sub-Problem 1) You find Rth by removing R_L first and zeroing out all independent sources (Replace Independent Voltage Sources with a Short Circuit and Independent Current Sources with an Open Circuit) and then combine resistors (starting as far away from R_L and moving towards it) until there is only one resistor left. The Resistor that is left is Rth and it is put in series with the original R_L .
- Sub-Problem 2) You find Vth by going back to the original circuit and removing R_L and replacing the open circuit with a voltage measurement between the terminals (Vth).

The work below shows the two problems (Sub-Problem 1 – Find Rth, Sub-Problem 2 – Find Vth).

Rth found below to = **1.913 Ω**

Note: This method of finding Rth can **ONLY** be used if there are **NO** dependent sources.

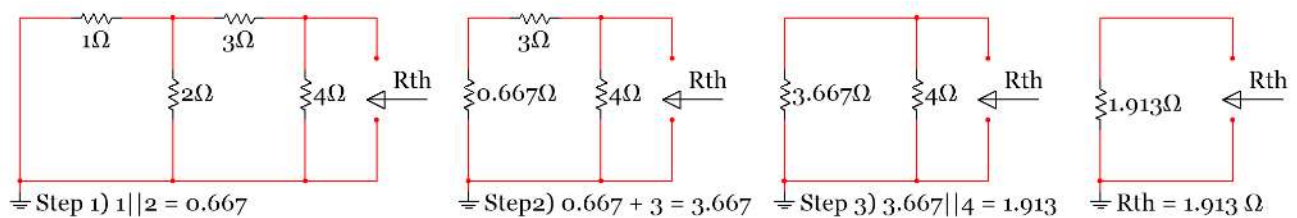

Figure 2.60: Sub-Problem 1 - Rth Calculation using Method 1

From the Mesh matrix equation below I_2 is solved to equal 1.04 A and $V_{th} = 4 \cdot I_2 = \mathbf{4.174 V}$

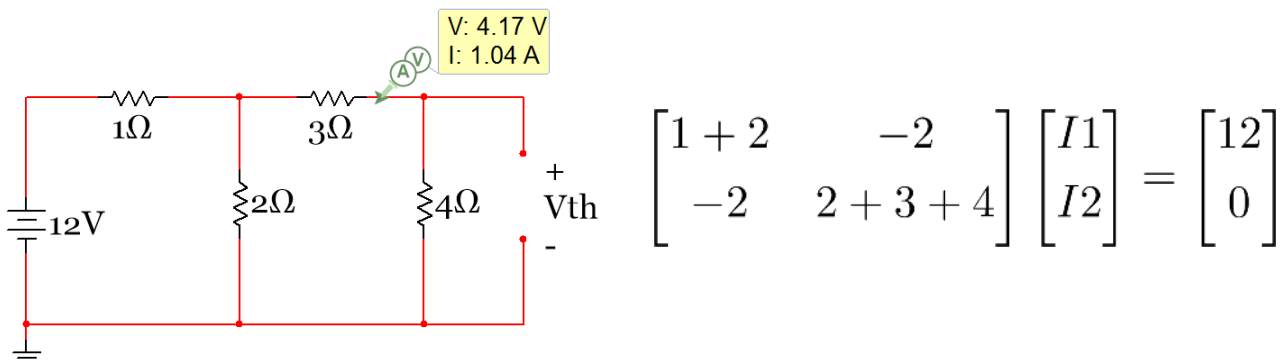

Figure 2.61: Sub-Problem 2 - Vth Calculation using Method 1 (This is also used for Methods 2 and 3)

If you want I_N then $I_N = V_{th}/R_{th} = \mathbf{2.182 A}$

Method 2: Finding the Thevenin Equivalent Circuits by finding I_N to determine Rth

- Sub-Problem 1) You find Vth in the exact same way you did on Method 1 - remove R_L and replacing the open circuit with a voltage measurement between the terminals (Vth).
- Sub-Problem 2) You find I_N by going back to the original circuit and removing R_L and replacing it with a short circuit and measuring the current at that short circuit.
- Once you find Vth and I_N , Rth is simply the following: **$R_{th} = V_{th}/I_N$**

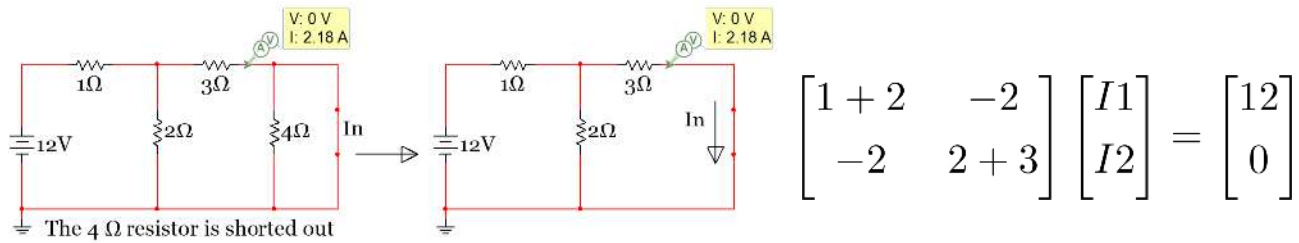

Figure 2.62: Sub-Problem 2 - I_N Calculation – Used in Method 2 to determine $R_{th} = V_{th}/I_N$

- The Mesh Matrix in [Figure 2.62](#) can be solved to give $I_2 = 2.182 \text{ A}$ and $I_2 = \underline{I_N = 2.182 \text{ A}}$
- V_{th} is calculated in the same way as in Method 1 to be: $V_{th} = 4.174 \text{ V}$
- R_{th} is calculated from V_{th}/I_N . $R_{th} = 1.913 \Omega$

Method 3: Finding the Thevenin Equivalent Circuit using the test voltage and current method to find R_{th}

- Sub-Problem 1) You find V_{th} in the exact same way you did on Method 1 - remove R_L and replacing the open circuit with a voltage measurement between the terminals (V_{th}).
- Sub-Problem 2) You replace R_L with either a test voltage or test current and solve the circuit for the other (if you put in a test voltage solve for the current flowing through the test voltage from – to + and if you put in a test current you solve for the voltage across the current source). Putting in a 1 Volt or 1 Amp test source is the easiest value to put in. Since you are finding R_{th} you must zero out the independent sources (Just like Method 1).
- Once you have V_{Test} and I_{Test} you solve for R_{th} from the following: $R_{th} = V_{Test}/I_{Test}$

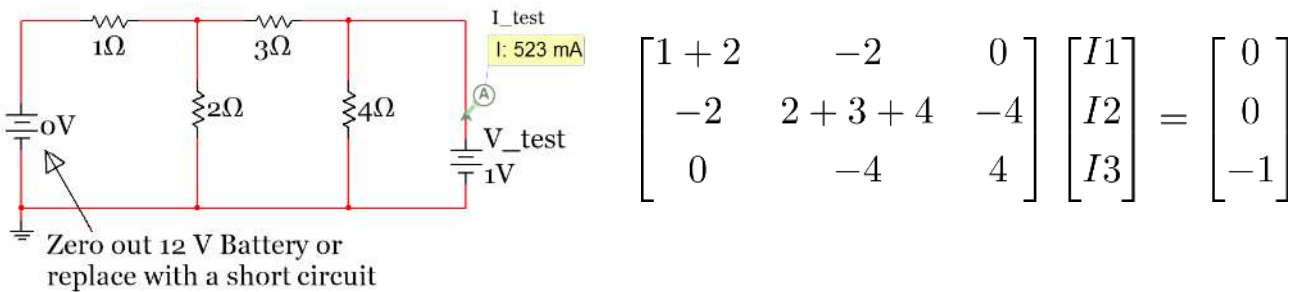

Figure 2.63: Sub-Problem 2 - I_{Test} Calculation – Used in Method 3 to determine $R_{th} = V_{Test}/I_{Test}$

- V_{th} is calculated in the same way as in Method 1 to be: $V_{th} = 4.174 \text{ V}$
- Using the Mesh Matrix in [Figure 2.63](#) I_{Test} is calculated to be 523 mA. $R_{th} = 1V/.523A = 1.913 \Omega$

Method 4: Finding the Thevenin Equivalent Circuits using the Transform and Combine Method

- This method involves doing source transformations towards R_L (or the open circuit where R_L was removed) until you are left with only one resistor and either a current or a voltage source. The resistor that remains is equal to R_{th} and R_N .

- If you are left with only a voltage source the voltage value you have is V_{th} and you can find I_N by doing a source transformation.

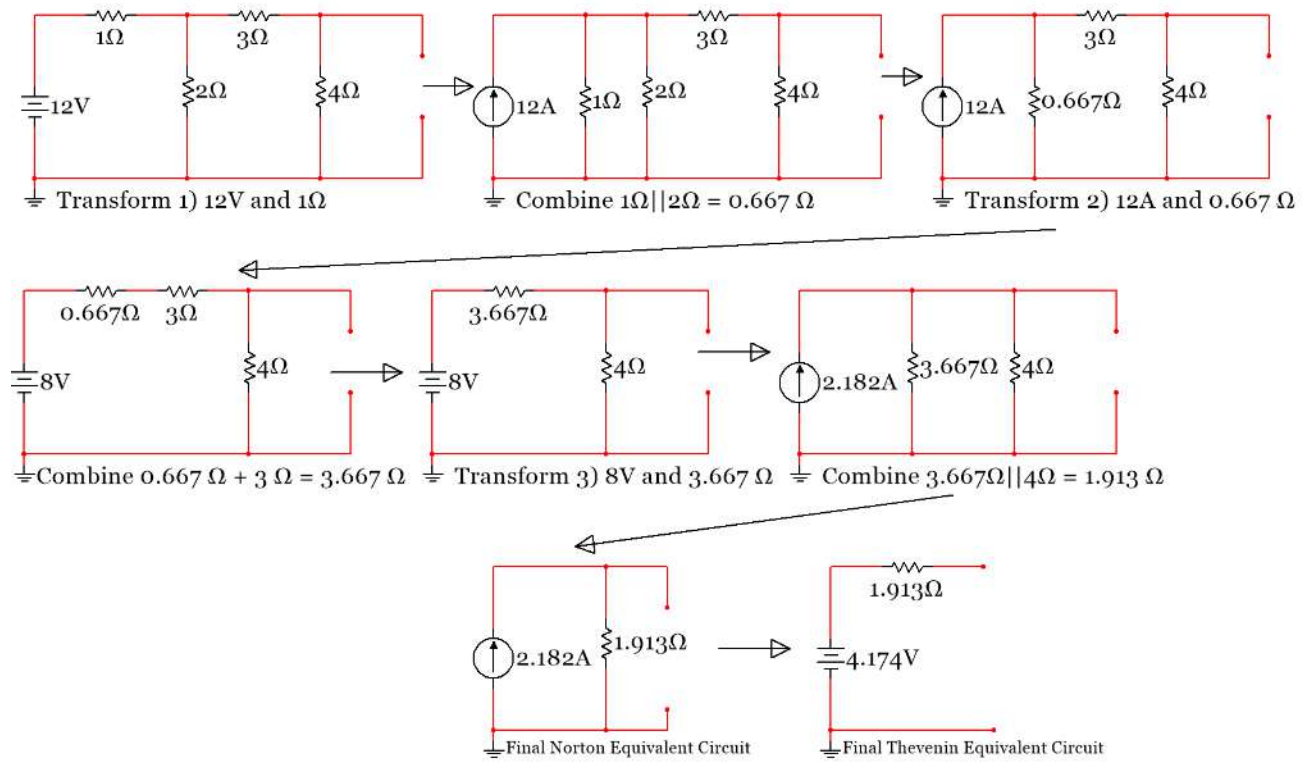

Figure 2.64: Finding V_{th} , I_N , and R_{th} using Method 4 (Transform and Combine)

Module 3 – DC Circuits with Resistors, Capacitors, and Inductors

Modules [1](#) and [2](#) focused on resistive circuit components, but [Module 3](#) turns the focus to reactive components (capacitors and inductors). While resistors resist current flow, capacitors and inductors react to current flow. A circuit with capacitors and resistors is called a RC circuit and a circuit that has a resistor and an inductor is called an RL circuit. The letter L is used because it is the symbol for Inductance and C is the symbol for Capacitance. If the circuit has one or more resistors, one or more capacitors, and one or more inductors it is called a RLC circuit. This discussion on RC, RL, and RLC circuits will be simplified in this module since only DC sources are included. However, since the capacitors and inductors are energy storage devices the concepts of transient and steady state circuit behavior will be introduced. The following 6 sections make up [Module 3](#):

- [Section 3.1](#) – Background for Capacitors
- [Section 3.2](#) – Background for Inductors
- [Section 3.3](#) – Combining Inductors in Parallel and/or Series
- [Section 3.4](#) – Combining Capacitors in Parallel and/or Series
- [Section 3.5](#) – DC Transient Analysis with RC and RL Circuits
- [Section 3.6](#) – DC Steady State Analysis with RC, RL, and RLC Circuits
- [Section 3.7](#) – Introduction of Analog Passive Filters

Section 3.1 – Background for Capacitors

Detailed background for electrical fields is covered in introductory physics courses (PHYS 2524 at OU) so this book will just focus on the essentials to help you understand how capacitors work. A capacitor is a device that stores charge and often provides a burst of energy in a circuit in a similar fashion to a battery. The difference between a battery and a capacitor is that the capacitor's energy is expended much more rapidly. The capacity at which the capacitor can store charge is referred to as capacitance and quantified in equation 3.1.

$$[3.1] \quad C = \frac{\epsilon_r \epsilon_0 A}{d}$$

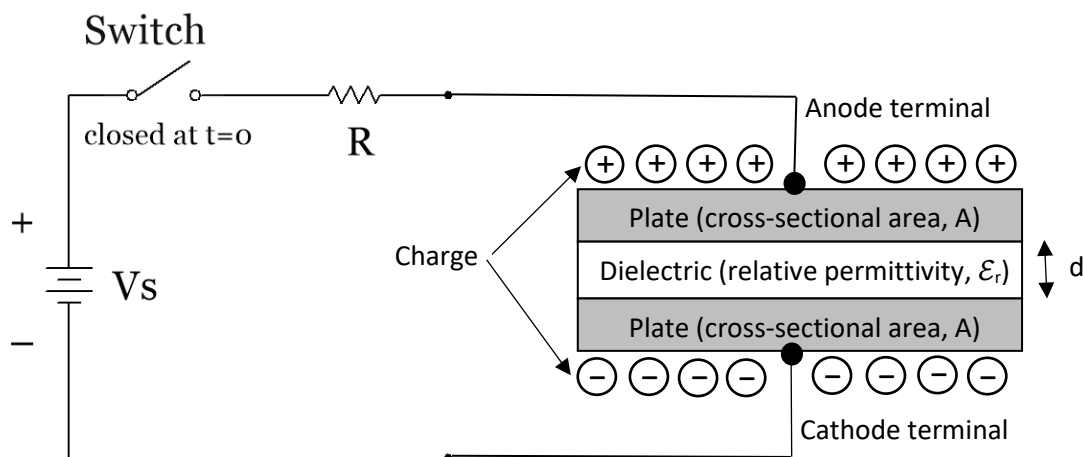

Figure 3.1: Illustration of a Capacitor connected to a battery and resistor (RC Circuit)

The easiest way to visualize a capacitor is shown in [Figure 3.1](#) where two conductive plates that have a cross-sectional area of (A meters²) sandwich a dielectric material with a thickness of (d meters). The terminals (or wires) that connect the capacitor to the circuit are attached to the plates. There are many different materials used for the dielectric material in capacitors. The relative permittivity, ϵ_r , of the dielectric material is proportional to the capacitance value of the capacitor. [Table 3.1](#) shows relative permittivity values for different materials. The relative permittivity, ϵ_r , is multiplied by the permittivity of a vacuum, ϵ_0 (8.84×10^{-12} F/m), to give the permittivity (ϵ) of the dielectric material. When the switch is closed at time =0 in the circuit in [Figure 3.1](#) the battery causes charge to accumulate on the capacitor plates, which in turn causes an electric field to be produced.

The equations linking charge and energy to capacitance and voltage are defined in equation 3.2 and 3.3. Units: C-Farads, Q-Coulombs, V-Volts, and E-Joules.

$$[3.2] \quad C = \frac{Q}{V}$$

$$[3.3] \quad E = \frac{1}{2} C V^2$$

More details about charging capacitors will be described in [Section 3.5](#) - Transient Analysis. Background info is given in this link: <http://hyperphysics.phy-astr.gsu.edu/hbase/electric/capchg.html>

Additionally, more details about how the charged plates of the capacitor interact with the dielectric are provided at this link: <http://hyperphysics.phy-astr.gsu.edu/hbase/electric/dielec.html#c1>

Table 3.1) Table of Relative Permittivity, ϵ_r , for Different Materials

* ϵ_r for Mylar from: <http://hyperphysics.phy-astr.gsu.edu/hbase/tables/diel.html> & all other values are from: <http://www.allaboutcircuits.com/textbook/direct-current/chpt-13/factors-affecting-capacitance/>

Material	ϵ_r
Vacuum	1
Air	1.0006
PTFE, FEP ("Teflon")	2
Polypropylene	2.2 to 2.2
ABS resin	2.4 to 3.2
Polystyrene	2.45 to 4.0
Waxed paper	2.5
Transformer oil	2.5 to 4
Hard Rubber	2.5 to 4.8
*Mylar (PET)	3.1
Wood (Oak)	3.3
Silicones	3.4 to 4.3
Bakelite	3.5 to 6.0
Quartz, fused	3
Wood (Maple)	4.4
Glass	4.9 to 7.5
Castor oil	5
Wood (Birch)	5.2
Mica, muscovite	5.0 to 8.7
Glass-bonded mica	6.3 to 9.3
Porcelain, Steatite	6.5
Alumina	8 to 10
Distilled water	80

Example 3.1) if a capacitor was created with 20 mm² plates with 1 mm thickness of mica as the dielectric, what is the range of capacitance it would have? If the voltage across the capacitor was 12 volts, calculate the magnitude of the charge that is stored on each of the capacitor plates for the minimum and maximum capacitance conditions. How much energy is stored in the capacitor for the minimum and maximum capacitance conditions?

$$C_{min} = \frac{\epsilon_r \epsilon_0 A}{d} = \frac{5 \cdot 8.84 \cdot 10^{-12} \frac{F}{m} \cdot (20 \text{ mm}^2 \cdot \frac{10^{-6} \text{ m}^2}{\text{mm}^2})}{0.001 \text{ m}} = 8.84 \cdot 10^{-13} \text{ F} = \mathbf{0.884 \text{ pF}}$$

$$C_{max} = \frac{\epsilon_r \epsilon_0 A}{d} = \frac{8.7 \cdot 8.84 \cdot 10^{-12} \frac{F}{m} \cdot (20 \text{ mm}^2 \cdot \frac{10^{-6} \text{ m}^2}{\text{mm}^2})}{0.001 \text{ m}} = 1.538 \cdot 10^{-12} \text{ F} = \mathbf{1.538 \text{ pF}}$$

$$Q_{min} = C_{min} \cdot V = 0.884 \cdot 10^{-12} \text{ F} \cdot 12 \text{ V} = \mathbf{1.061 \cdot 10^{-11} \text{ C}}$$

$$Q_{max} = C_{max} \cdot V = 1.538 \cdot 10^{-12} \text{ F} \cdot 12 \text{ V} = \mathbf{1.8456 \cdot 10^{-11} \text{ C}}$$

$$E_{min} = \frac{1}{2} C_{min} \cdot V^2 = \frac{1}{2} \cdot 0.884 \cdot 10^{-12} \text{ F} \cdot 12^2 \text{ V}^2 = \mathbf{6.365 \cdot 10^{-11} \text{ J}}$$

$$E_{max} = \frac{1}{2} C_{max} \cdot V^2 = \frac{1}{2} \cdot 1.538 \cdot 10^{-12} \text{ F} \cdot 12^2 \text{ V}^2 = \mathbf{1.1074 \cdot 10^{-10} \text{ J}}$$

How to purchase different types of capacitors and datasheets for them can be seen at the following link: http://www.mouser.com/Passive-Components/Capacitors/_/N-5g7r/

When purchasing a certain type of capacitor the specifications that are the most important are capacitance value, tolerance, and voltage rating (max voltage before they are damaged). Different types of capacitors are used in different applications. Due to the vast number of capacitor types only some of the commonly used ones for “through-hole” applications will be discussed in this document. Through-hole capacitors have 2 wires that plug into a breadboard or into a circuit board for soldering. Surface mount capacitors have flat pads that are soldered to printed circuit boards (PCBs). [Figure 3.2](#) shows pictures of a variety of different types of capacitors.

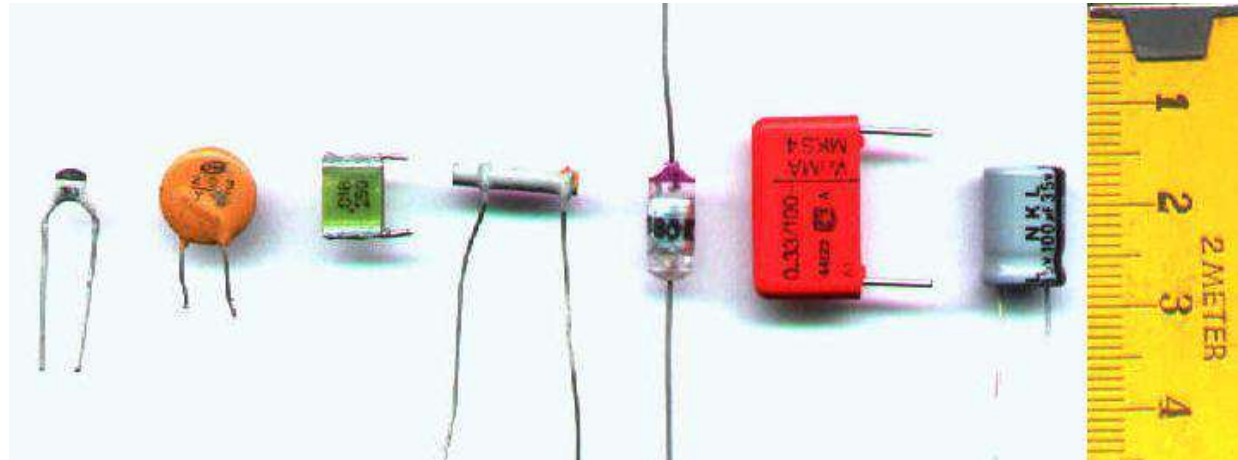

Figure 3.2: Different types of capacitors. From left: multilayer ceramic (MLCC), ceramic disc (see [Figure 3.3a](#)), multilayer polyester film, tubular ceramic, polystyrene, metalized polyester film, aluminum electrolytic. [Photo © aka and used under a CC BY-SA 3.0 license.](#)

The multilayer ceramic capacitor is often called MLCC as shown in this link:
[http://www.mouser.com/Passive-Components/Capacitors/Ceramic-Capacitors/MLCCs-Multilayer-Ceramic-Capacitors/ /N-bkrda](http://www.mouser.com/Passive-Components/Capacitors/Ceramic-Capacitors/MLCCs-Multilayer-Ceramic-Capacitors/)

Figure 3.3a shows more information about some of the common types of capacitors.



 <p>polarized capacitor symbol</p> <p>47µF 50V Electrolytic Capacitor</p>	<p>Electrolytic Capacitors – Aluminum or Tantalum dielectric material (Polarized)</p> <ul style="list-style-type: none"> - These are the only capacitors in this figure that are “polarized” (have a + & – side). The + side is the anode (longer leg). The – side is the cathode (shorter leg). - They come in large sizes, typically up to millifarads (mF). - When their breakdown voltage is reached they “pop” and are damaged (see Figure 3.3b). - These capacitors need to be placed in your circuit in the direction of current flow (+ to – pins).
 <p>Ceramic Disk Labeling</p> <p>224 = 220000 pF</p> <p>Ceramic Disk Capacitors – Mouser Link</p>	<p>Ceramic Disk Capacitors – non-polarized</p> <ul style="list-style-type: none"> - The size of these capacitors is typically in the low picofarad (pF) to the low µF range - Usually cheaper than the other common ceramic capacitors (MLCC – see Figure 3.2) - Typically only works with low voltage ranges. - It is not a polarized capacitor so the anode changes depending on which way it is connected.
 <p>0.22µF Film Capacitor – Mouser Link</p>	<p>Film Capacitors (sometimes called plastic capacitors) – non-polarized</p> <ul style="list-style-type: none"> - Many different dielectric types: e.g. Polyester, Polystyrene, Teflon, Polypropylene, Mylar (PET) - More expensive than ceramic capacitors, but have better performance and reliability. - Used in high current, high power, and/or high temperature applications. - They are a precision capacitor (smaller tolerances can be achieved).

Figure 3.3a: Description of three of the most common types of capacitors.

The following figure shows what capacitors often look like when they are damaged. The photo is taken from the water/ice dispenser circuit board in my refrigerator. Replacing the two damaged capacitors fixed the problem. The easiest way to damage a capacitor is to operate them beyond their rated voltage (also called the breakdown voltage). Power surges and excessive heat also can lead to failure.

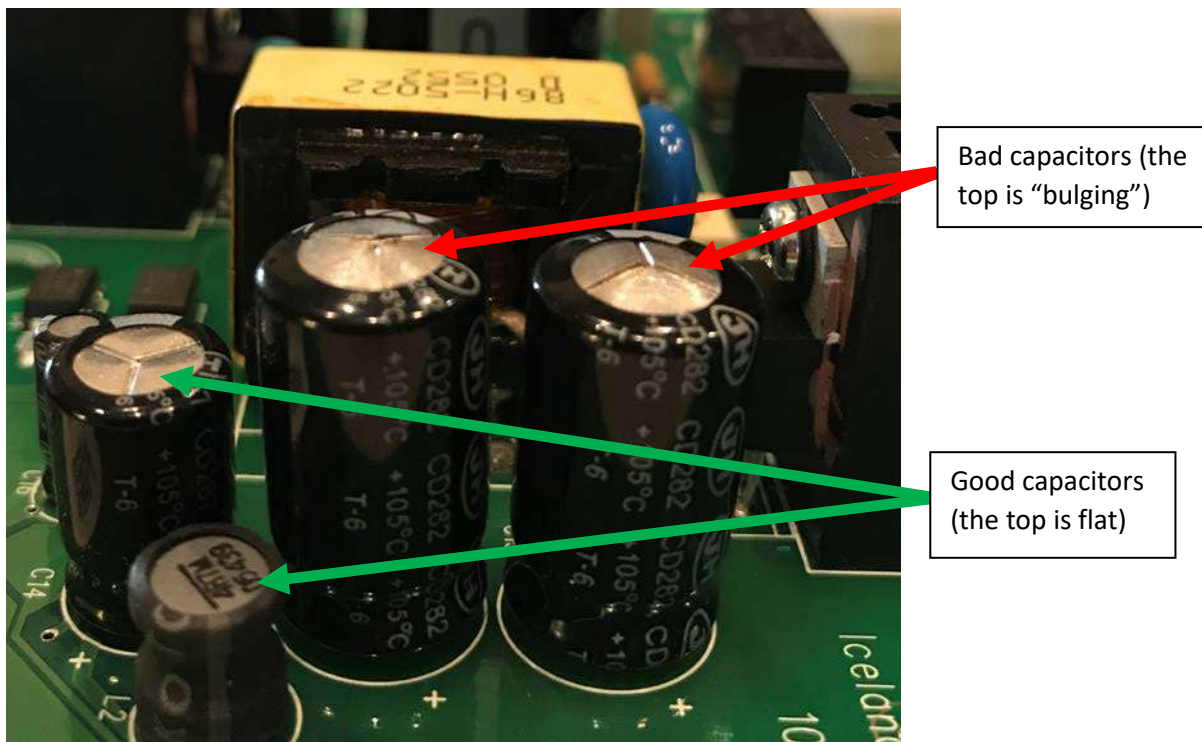

Figure 3.3b: Damaged and undamaged electrolytic capacitors

Capacitors and inductors do not behave in a linear fashion like resistors. Instead, their current and voltage relationships are governed by differential equations as shown in equations 3.4, 3.5, 3.8, and 3.9.

$$[3.4] \quad i_C(t) = C \frac{dv}{dt} \text{ or numerically as: } i_C = C \frac{\Delta v}{\Delta t}$$

$$[3.5] \quad v_C(t) = \frac{1}{C} \int_{t_0}^t i_C(t) \cdot d\tau + v_C(t_0)$$

The $v_C(t_0)$ term in equation 3.5 is the initial voltage of the capacitor (or the initial condition). It is usually assumed to be zero and in this document we will always make this assumption. In part 3 of the project, before making any measurements you should always:

- ✓ **Manually discharge the capacitors** (so $v_C(t_0)$ will be equal to 0) by rubbing the metal end of the screwdriver on the legs so the calculations will more closely match the measurements.

When simulating capacitors in Multisim the zero initial condition is also made unless the capacitor is put in a circuit where it is charged to a non-zero voltage and a switch is pressed to release the voltage as shown in [Figure 3.4](#). If the initial conditions are zero, $v_C(t)$ can simply be determined numerically by summing the area under the $i_C(t)$ curve. The current in equation 3.4 can also be determined numerically by dividing the change in voltage by the change in time, but this assumes $i_C(t)$ is linear (which it isn't). Both $i_C(t)$ and $v_C(t)$ are exponential functions as shown in [Section 3.5](#). However, if a small Δt value is selected it allows the linear approximation to be made for capacitors that are in their transient mode of operation during either the charge or discharge cycles. [Table 3.3](#) shows an example of where a small Δt value is used and the linear assumption is made in a RC circuit. The result is a relatively small error when compared to Multisim simulation results that do not assume a linear approximation. Since DC circuits at steady state have a constant voltage across any component ($\Delta V = 0$) the current through a capacitor is also forced to be zero due to equation 3.4 ($i_C = C \cdot \Delta v / \Delta t$). However, in the transient region (before the voltage across a capacitor reaches steady state) the current through a capacitor is not zero. For example, if the voltage increases (approximated as linear) by 2 volts over 1 msec and the capacitor is a 1 μF capacitor then the current at that point in the transient region would be:

$$i_C (.001 \text{ sec}) = C \cdot \Delta v / \Delta t = 1\text{E-}6 \text{ F} \cdot 2\text{V} / .001\text{sec} = 2 \text{ mA}$$

Equation 3.4 will be demonstrated in Multisim in [Figure 3.6](#), but first an explanation about how a capacitor responds as it is being charged and discharged is in order.

The following statement is critical in understanding how capacitors work.

The voltage across a capacitor CANNOT change instantaneously.

This property of capacitors makes them well suited for applications where sudden voltage changes are undesirable such as smoothing filters, surge protectors, and ripple voltage removal in AC to DC rectifier circuits. The capacitor's charging and discharging cycles in a RC circuit are shown in Figures 3.4 and 3.5. These figures show a very common circuit. A practical example of this circuit is found in the flash circuit of a camera. When the switch is pressed to take a picture it charges a capacitor and when the switch is released the capacitor's stored energy is used to cause the light to flash.

Figure 3.4 shows two points in time of a capacitor being charged by a 12 V battery. The switches in these figures are normally open (NO) single pole single throw (SPST) push button switches, which are the same type that are used in the hands-on course project. Search for **PB_NO** in Multisim to find them. When the switch S1 is pressed the capacitor begins to charge and the voltage increases from zero towards 12 V in an exponential manner (as described in section 3.5). The left circuit of Figure 3.4 shows that shortly after switch S1 is pressed the voltage across the capacitor is slightly above its initial value of zero (1.3V in Figure 3.4) and the current drops from a max value of 12 mA at $t = 0+$ to 10.7 mA. Note: $t = 0+$ is a way of denoting the time right after the switch is pressed. In the right circuit of Figure 3.4 it shows that as switch S1 is held down for a long time the capacitor reaches a steady state voltage of 12V (as described in more detail in section 3.6) and the current goes to zero. The current can be easily determined to be zero by looking at the ΔV across the resistor. Recall: $I_R = \Delta V/R$ so $I_R = (12 - 12)/1000 = 0$

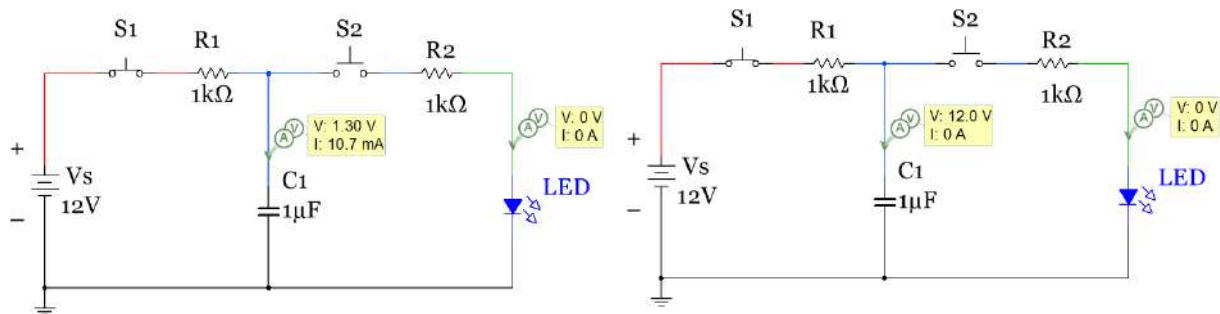

Figure 3.4: Charging the Capacitor in a RC circuit (Left – slightly charged, Right – fully charged)

In the circuit in Figure 3.4 the capacitor is in the charging phase (or “store” phase) because switch S2 is never pressed so the right minor loop in the circuit is never engaged and no current ever flows through it so it has no effect on the circuit. In the discharge phase (or “release” phase) in Figure 3.5 switch S1 is now left open and is disengaged from the circuit so the capacitor is no longer being charged, but since the **voltage across a capacitor cannot change instantaneously** it will act like a battery in the release circuit that has a rapidly declining voltage. In the left circuit of Figure 3.5 after pressing switch S2 for a short amount of time the voltage across the capacitor begins to drop (shown as 10.1V in Figure 3.5). The current is initially (at $t = 0+$) equal to $I_R = \Delta V/R = (12 - 2)/1000 = \sim 10$ mA

In the previous equation to solve for I_R the green LED will have an approximate 2V drop at $t=0+$ since the LED is forward biased because current is forced to flow through the circuit due to the potential difference (ΔV) across the resistor. Recall from Module 1 that the constant drop forward bias model of a green LED is approximately 2V. As switch S2 is held down for a long time the capacitor will fully discharge resulting in the voltage across it going to zero and no more current remaining in the circuit.

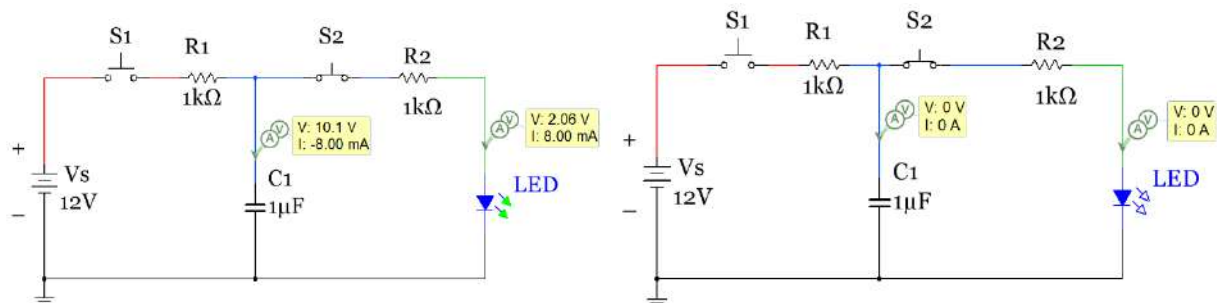

Figure 3.5: Discharging a Capacitor across an LED (Left – barely discharged, Right – fully discharged)

The circuit shown in Figures 3.4 and 3.5 is called a **store and release problem** where a storage device such as a capacitor or inductor stores up energy and then a switch is used to release the energy in another part of the circuit. In [section 3.5](#) DC transient analysis techniques are used to determine the voltage and current at any moment in time, but at this point this type of circuit is only shown to give background of how a capacitor works during its charging and discharging cycles. When a DC circuit is in the transient region where voltage and current are constantly changing it helps to look at the instantaneous current and voltage at different moments in time because at each one of those moments it acts like a DC problem where current and voltage are constant values and equations like Ohm’s Law, KVL, and KCL can easily be used to solve for unknown variable in the circuit. Looking at the instantaneous current and voltage will also help you understand AC circuits better because they also have continually changing currents and voltages. When looking at the instantaneous values you are in effect freezing time at any point while the capacitor is charging or discharging. At that moment in time the circuit is a simple DC problem. The values of different components in the circuit in Figures 3.4 and 3.5 are given in [Table 3.2](#) to demonstrate this point. When the time is stated as **0-** it means “**right before a switch is pressed**” and when the time is stated as **0+** it means “right after a switch is pressed”.

Table 3.2) Instantaneous Voltage and Current Values for Components in Figures 3.4 and 3.5.

Variables	Time = 0-	Time = 0+	Time = ∞ (Steady State)
Store: Left Loop of Circuit Only, Switch S2 always Open. Switch S1 is opened at Time =0			
V_{R1}	0 V	12 V	0 V
I_{R1} (loop current)	0 mA	12 mA	0 mA
V_{C1}	0 V	0 V	12 V
V_{R2}, I_{R2}, V_{LED}	All Zero	All Zero	All Zero
Release: Right Loop of Circuit Only, Switch S1 always Open. Switch S2 is opened at Time =0			
V_{R2}	0 V	~ 10 V	0 V
I_{R2} (loop current)	0 V	~ 10 mA	0 mA
V_{C1}	12 V	12 V	0 V (Capacitor fully discharged)
V_{LED}	0 V	~ 2 V	0 V (all current in circuit is gone)
V_{R1}, I_{R1}	All Zero	All Zero	All Zero

[Table 3.2](#) shows only the voltage and current values at the end points ($t = 0$ and $t = \infty$). [Section 3.5](#) will calculate the voltage and current during the transient region, which is the section between the initial values at $t = 0$ and the steady state values at $t = \infty$. In the transient region for RC (or RL) circuits in either the charging or discharging cycle the voltage and current functions of time are exponential, but if the Δt value in equation 3.4 is small between voltage or current measurements it can be approximated as linear. This is demonstrated in Figures 3.6 and 3.7 and in [Table 3.3](#). A time estimate in Multisim can be tracked using the simulation time in the bottom right corner. Note: the simulation time moves much slower than actual time so if you have a slow charging capacitor it might take a long time for Multisim to show it being fully charged. Switch S1 in the figure below is a SPST toggle switch (called **DIPSW1** in Multisim). This switch is needed so that the capacitor voltage goes back to zero between each Multisim simulation. By leaving this switch open in the initial run it will cause the capacitor to reset to its initial condition of zero volts. The **PB_NO** switch also allows the capacitor to reset to zero volts, but due to an oddity in Multisim the capacitor voltage will not go to zero when most of the switches in Multisim are used. For that reason, switch S1 is used in this circuit. Switch S_C is a single pole double throw switch (**SPDT** in Multisim) that allows the circuit to engage the “store” part of the circuit where the capacitor is

charged with one throw position and the “release” part of the circuit where the capacitor is discharged to light up an LED with the other throw position. The simulation time stamp for the circuit on the left and right circuits are shown at the bottom right edge of the circuits. It took about 0.02 simulation seconds to get the capacitor reset back to zero volts so only about half of the 0.04 second simulation time was spent charging the capacitor. If the capacitor were charged for the full 0.04 seconds the voltage would be nearly 4 V (as will be verified in [section 3.5](#)).

Linear approximations of equation 3.4 of the left and right circuits in Figures 3.6 and 3.7 are made by selecting small enough times that the slopes of $\Delta v/\Delta t$ can be approximated as linear. Since $V_C(t)$ is actually exponential and the simulation only has a 1 msec resolution there will be some error with this verification, but it should compare closely enough to give a sense that the equation [3.4] that governs the current versus voltage in a capacitor is valid. The method in which the verification is performed in [Table 3.3](#) is to first solve equation 3.4 for Δt as follows:

$$\Delta t = C \frac{\Delta V}{i_C} = C \frac{|V_C(t_f) - V_C(t_0)|}{i_C(t_f)} = (\text{See Table 3.3 for results})$$

Plugging in the Multisim instantaneous probe voltages and currents into this equation the Δt value can be calculated and compared to the Δt from the Multisim simulation time stamp.

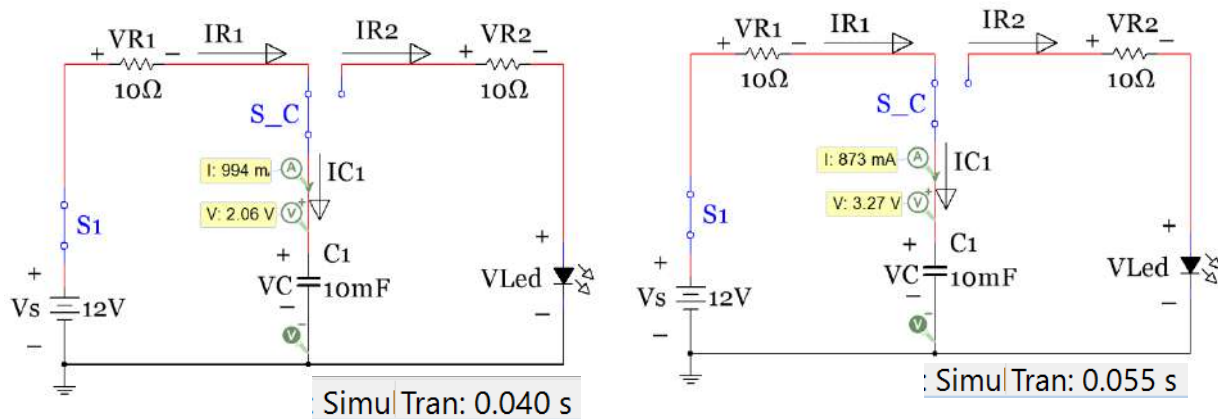

Figure 3.6: Store Circuit activated (Charging), 2 “moments in time” early in the charging process.

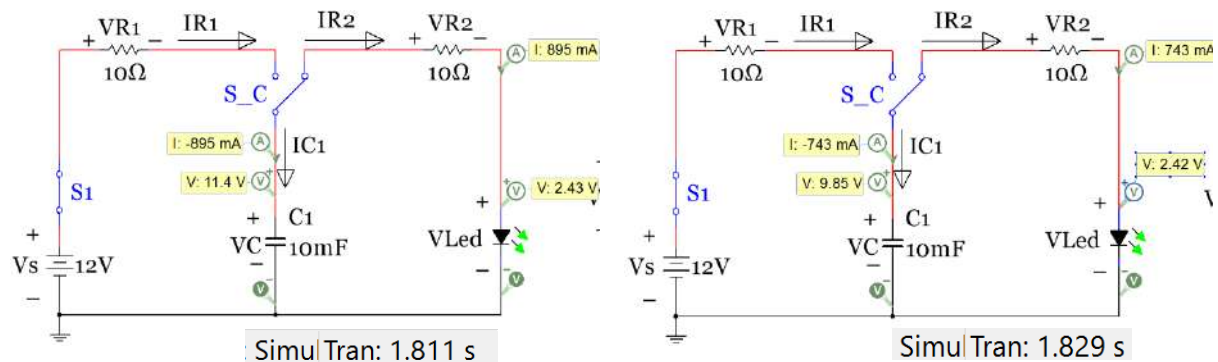

Figure 3.7: Release Circuit activated (Discharging), 2 moments in time early in the discharging process.

The results in [Table 3.3](#) show that the Δt calculated from equation 3.4 and the Multisim probe values are close to the simulation Δt , but not exact. As previously noted the error likely stems from the lack of resolution of the Multisim simulation time and the exponential function $v_c(t)$ being modeled as linear.

Table 3.3) Data from Figures 3.6 and 3.7 used to verify equation 3.4 $\rightarrow i_c = C \frac{\Delta v}{\Delta t}$

Figures 3.6 & 3.7	Store		Release	
t_o	0.04	s	1.811	s
t_f	0.055	s	1.829	s
$i_c(t_o)$	0.994	A	0.895	A
$i_c(t_f)$	0.873	A	0.743	A
$v_c(t_o)$	2.06	V	11.4	V
$v_c(t_f)$	3.27	V	9.85	V
$dt = C(dv_c)/i_c(t_f)$	0.01386	s	0.02086	s
$dt_multisim$	0.015	s	0.018	s

Section 3.2 – Background for Inductors

Inductors are not used in circuits as regularly as capacitors because they are larger, more expensive, and for many other reasons that will not be addressed in this document. There are far fewer applications where inductors are used and when they are used capacitors are often used in conjunction with them. The primary use of inductors is in filtering applications (especially those at high frequencies where Op-Amp based active filtering with only capacitors is difficult to achieve). Even though the component called an **inductor** isn't used that often in circuits there are many components that have significant **inductance** (e.g. sensors, motors, transformers) so having a good understanding of inductance is important. Inductance (Unit is Henry, H) is an effect resulting from the magnetic field that forms around a current carrying conductor that tends to resist changes in the current. Electric current through the conductor creates a magnetic flux proportional to the current. A change in this current creates a change in magnetic flux that, in turn, by Faraday's law generates an electromotive force (EMF) that acts to oppose this change in current.

Inductance (L) is a measure of the amount of EMF generated for a unit change in current. The number of turns of wire (N), the average length (l) and area (A) of each coil are involved in determining the inductance. Additionally, the material the coil is wrapped around also affects the inductance as described mathematically in equation 3.6. If the wire is wrapped around a material with a high relative permeability (μ_r) then the magnetic flux linking the turns is increased, which causes an increase in inductance. Common materials to use are iron ($\mu_r = \sim 100$) and nickel ($\mu_r = \sim 200$). μ_0 is the permeability of a vacuum. This constant is equal to $1.2566370614 \times 10^{-6} \text{ kg}\cdot\text{m}/\text{A}^2\cdot\text{s}^2$.

$$[3.6] \quad L = \frac{N^2 \cdot \mu_r \cdot \mu_0 \cdot A}{l}$$

The energy of the inductor is shown in equation 3.7.

$$[3.7] \quad E = \frac{1}{2} L \cdot i^2$$

The relationships between current and voltage for the inductor are shown in equations 3.8 and 3.9.

$$[3.8] \quad v(t) = L \frac{di_L}{dt} \quad \text{or numerically as} \quad V = L \frac{\Delta i_L}{\Delta t}$$

$$[3.9] \quad i_L(t) = \frac{1}{L} \int_{t_0}^t v_L \cdot d\tau + i_L(t_0)$$

The $i_L(t_0)$ term in equation 3.9 is the initial current through the inductor (or the initial condition). It is usually assumed to be zero and in this document we will always make this assumption. Unlike capacitors the inductor used in part 3 doesn't need to be manually discharged because when the voltage source is removed from the inductor the current will quickly dissipate. For this reason using 2 separate SPST (**PB_NO**) switches in a store/release circuit (like was used for the RC circuit in Figures 3.4 and 3.5) cannot be used because as soon as switch S1 is opened the inductor current would dissipate. For this reason a **SPDT** switch is used to immediately switch between the store and release (charging and discharging) circuits. When simulating inductors in Multisim the zero initial condition is also made ($i_L(0) = 0$) unless the inductor is put in a circuit where it is charged to a current and a **SPDT** switch is changed positions to release the current as shown in [Figure 3.9](#). If the initial conditions are zero, $i_L(t)$ can simply be determined numerically by summing the area under the $v_L(t)$ curve. The current in equation 3.8 can also be determined numerically by dividing the change in voltage by the change in time, but this assumes $v_L(t)$ is linear, which it isn't (as previously mentioned $i_L(t)$ and $v_L(t)$ are both exponential functions of time, as shown in [Section 3.5](#)). If a small Δt is selected it allows the linear approximation to be made for inductors that are in their transient mode of operation during the charge or discharge cycles as shown in [Table 3.4](#). Since DC circuits at steady state have a constant current through any component ($\Delta i = 0$) the voltage across an inductor is also forced to be zero due to equation 3.8 ($v_L = L \cdot \Delta i / \Delta t$). However, in the transient region (before the voltage across the inductor reaches steady state) the voltage across the inductor is not zero. For example, if the current increases (approximated as linear) by 1 mA over 2 msec and the inductor has a value of 4 mH then the voltage at that point in the transient region would be:

$$v_L (.002 \text{ sec}) = L \cdot \Delta i / \Delta t = 0.004 \text{ H} \cdot 0.001 \text{ A} / .002 \text{ sec} = 2 \text{ mV}$$

The ($L di/dt$) term in equation 3.8 results in a lot of damage to electric circuit components. For example, most motors have internal inductance (L) and require current flowing through the motor inductance (i_L) to function. When a switch is flipped to turn on or off a motor the derivative of the current increases to an incredibly large number which results in a voltage spike with little to no current. Some transistor switches (Click on the BJT and FET links below for more information) such as Bipolar Junction Transistors (**BJTs**) require current to activate them so they are not very susceptible to the (**$L di/dt$**) voltage spike, but the voltage spike is especially damaging to Field Effect Transistors (**FETs**) because they only require voltage to activate (current is not needed). In ENGR 2531 we will learn that a protection diode (Also referred to as a fly back, commutating, or snubber diode) can be used to protect a circuit from the (**$L di/dt$**) voltage spike. See this link for more information.

<http://www.allaboutcircuits.com/textbook/semiconductors/chpt-3/inductor-commutating-circuits/>

Note: The FET link above discusses only Junction FETs (JFETs), but they are not as common as a **Metal Oxide Semiconductor FETs (MOSFETs)**. If you ever need to power a small DC motor, that requires less

than 500 mA to turn on, the [BS170](#) MOSFET is a good choice. If you need more current you can increase the capacity by adding them in parallel or a power MOSFET (such as the [IRF540](#)) with a higher current rating could be used. Since FETs are so easily damaged by (Ldi/dt) they often have internal protection diodes as shown in the BS170 datasheet. It is still a good idea to use an additional external protection diode when using a FET in a motor switching application because the internal diode is often not sufficient protection.

A few pictures of different types of inductors are shown in [Figure 3.8](#). The types that are wrapped around a circular ring are called toroidal inductors. As you can see most of these appear homemade. Making your own inductor is a common practice, especially if you have an [LCR meter](#) available to you that measures inductance. The following is the link to the 47 mH inductor used in project infinity: <http://www.mouser.com/Search/ProductDetail.aspx?R=RCH895NP-473Kvirtualkey56750000virtualkey851-RCH895NP-473K>



Figure 3.8: Inductor examples. Photo © FDominec and used under a CC BY-SA 3.0 license: https://commons.wikimedia.org/wiki/File:Electronic_component_inductors.jpg

The inductor acts oppositely to the capacitor in many ways that will be discovered throughout this document. The following statement shows that for the inductor it is the current that can't change instantaneously in a circuit instead of the voltage, which was the case for the capacitor.

The current through an inductor CANNOT change instantaneously.

Additionally, as capacitors are charged their voltage increases to a steady state value (but current goes to zero), but for inductors their current increases during charging (but voltage goes to zero). The inductor's charging and discharging cycles in an RL circuit are shown in Figures 3.9 through 3.11. The inductor acts similarly to the capacitor in Figures 3.6 and 3.7 except the current increases during the

transient region in the inductor instead of the voltage like was seen for the capacitor. [Figure 3.9](#) shows two moments in time of an inductor being charged by a 12 V battery. The circuits in [Figure 3.9](#) show two snap shots early in the charging process after switch S1 is pressed. The current across the inductor is just beginning its ramp up process ($i_L = 206 \text{ mA}$ and 327 mA) and the voltage drops from a max value of 12 V at $t = 0+$ to (9.94V and 8.73V). The instantaneous current and voltage in these two snap shots and of the two discharge snapshots in [Figure 3.10](#) will be used to verify equation 3.8 in [Table 3.4](#), in a similar fashion as the corresponding equation for the capacitor (equation 3.4) was verified in [Table 3.3](#).

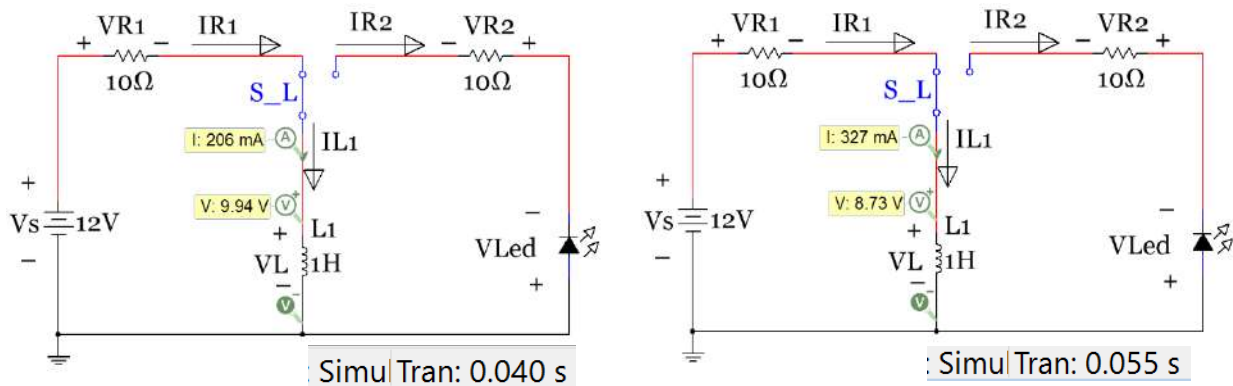

Figure 3.9: Store Circuit activated (Charging), 2 “moments in time” early in the charging process

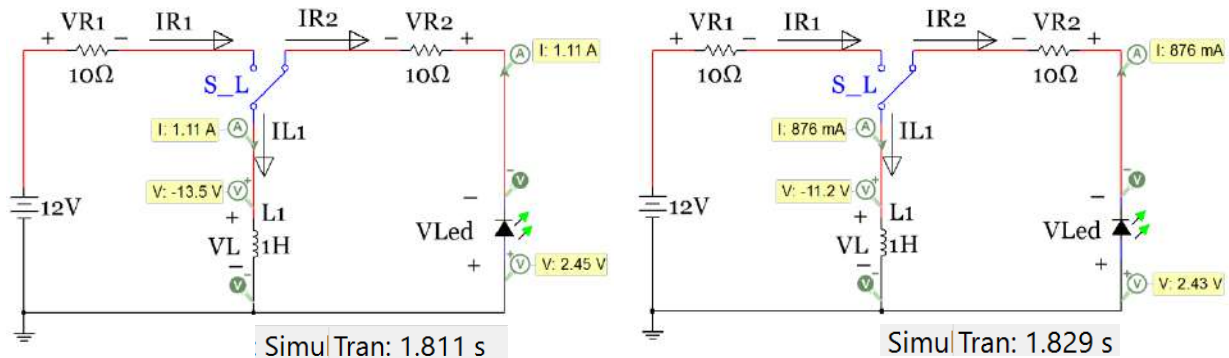

Figure 3.10: Release Circuit activated (Discharging), 2 “snapshots” early on in the discharging process

It is important to note that since the *“current cannot change instantaneously through an inductor”* then the direction of the current continues in the same direction when the SPDT switch is moved to the release position. Initially the current flowed clockwise through the charging (store) loop, but it will now be forced to flow counter-clockwise through the discharging (release) loop. This will require the LED to be placed in the opposite direction in the RL circuit as it was in the RC circuit in Figures 3.6 and 3.7. Another observation is that the inductor voltage goes from a positive voltage during the charging loop to a negative voltage in the discharging loop until it eventually goes to zero at steady state. The arrow for I_{R2} is facing in the wrong direction so the values listed in [Table 3.4](#) for I_{R2} will be listed as negative.

Table 3.4) Data from Figures 3.9 and 3.10 (verifying $v_L = L\Delta i/\Delta t$) compared with Table 3.3 (Left side).

Figures 3.6 & 3.7	Store		Release		Figures 3.9 & 3.10	Store		Release	
to	0.04	s	1.811	s	to	0.04	s	1.811	s
tf	0.055	s	1.829	s	tf	0.055	s	1.829	s
iC(to)	0.994	A	0.895	A	iL(to)	0.206	A	1.11	A
iC(tf)	0.873	A	0.743	A	iL(tf)	0.327	A	0.876	A
vC(to)	2.06	V	11.4	V	vL(to)	9.94	V	-13.5	V
vC(tf)	3.27	V	9.85	V	vL(tf)	8.73	V	-11.2	V
dt = C(dvC)/iC(tf)	0.01386	s	0.02086	s	dt = L(diL)/vL(tf)	0.01386	s	0.02089	s
dt_multisim	0.015	s	0.018	s	dt_multisim	0.015	s	0.018	s

In the left side of [Figure 3.11](#) it shows how the capacitor is charged by increasing its voltage to the supply voltage, but the RL circuit in [Figure 3.11](#) shows something much different is happening. In the right circuit of [Figure 3.11](#) it shows that as the SPDT switch is in the position to engage the store circuit for a long time the inductor reaches a steady state current of 1.2 A (as described in [section 3.6](#)) and the voltage goes to zero. The current can be easily determined to be 1.2 A by looking at the Δ voltage across the resistor. Recall: $I_R = \Delta V/R$ so $I_R = (12 - 0)/1000 = 1.2$ A

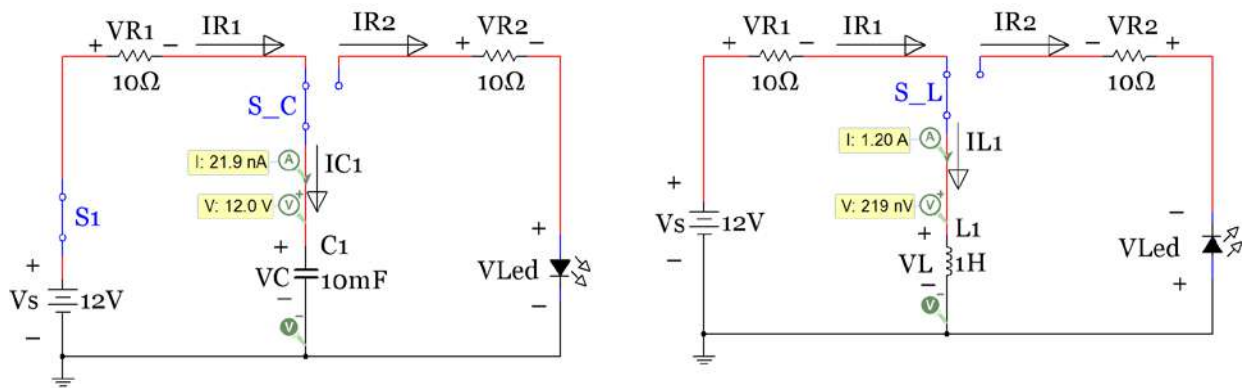

Figure 3.11: Comparison: Charging the Capacitor and Inductor, fully charged (Steady State Condition)

The data in [Table 3.2](#) for the RC circuit in [Figure 3.4](#) is recreated in [Table 3.5](#) for the RL circuit in [Figure 3.9](#). For consistency when using the constant drop model for a forward biased LED, the LED voltage is listed as ~ 2 V. However, since 1.2 A flows through the release loop and the actual LED voltage at that current would be closer to 2.5V (if the LED even survived that high of current) a significant error is seen due to the difference between the actual and modeled LED voltage. LEDs are typically rated for much lower currents (i.e. 20 mA for the LEDs used in the project). The inductor voltage at time = 0+ in the release circuit is equal to ~ -14 V. This value can be calculated via a KVL going clockwise around the loop as follows: $-V_{L1} - V_{R2} - V_{LED} = 0 \rightarrow V_{L1} = -12 - 2 = \mathbf{-14V}$

The negative sign of V_{L1} occurs because the current is flowing from the - to the + sign as the V_{L1} voltage is labeled.

Table 3.5) Instantaneous Voltage and Current Values for Components in Figures 3.9 and 3.10.

Variables	Time = 0-	Time = 0+	Time = ∞ (Steady State)
Store: Left Loop of Circuit Only, Switch S_C moved to charging position at time =0			
V _{R1}	0 V	0 V	12 V
I _{R1} (loop current)	0 mA	0 mA	1.2 A
V _{L1}	0 V	12 V	0 V
V _{R2} , I _{R2} , V _{LED}	All Zero	All Zero	All Zero
Release: Right Loop of Circuit Only, Switch S_C moved to discharging position at time =0			
V _{R2}	0 V	12 V	0 V
I _{R2} (loop current)	0 V	- 1.2 A	0 mA
V _{L1}	0 V	~ - 14 V	0 V (inductor fully discharged)
V _{LED}	0 V	~ 2 V	0 V (all current in circuit is gone)
V _{R1} , I _{R1}	All Zero	All Zero	All Zero

Section 3.3 – Combining Inductors in Parallel and/or Series

Combining inductors is an important skill to master because it is often difficult to get an inductor the exact size you want when building it yourself and you might need to combine it with another inductor to get the value you need. Another situation where combining inductors might be beneficial is if you purchased some inductors, but you don't have the size you need. The theory behind combining inductors in series and parallel is done before capacitors in this document because inductors are combined in the exact same process as combining resistors.

Example 3.2) Each of the inductors in the circuit below was created using a circular bar of iron that has a diameter of 30 mm. If 100 turns of magnetic wire was wrapped around the iron bar and the average length of each coil was 100 mm what is the total inductance in the circuit.

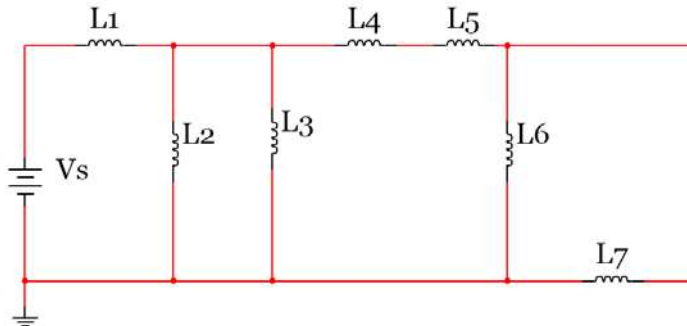

Using equation 3.6 and the provided information ($l = 0.1 \text{ m}$, $N = 100 \text{ turns}$, $\mu_{r_{\text{iron}}} = 100$, $\mu_{r_{\text{iron}}} = 1.2566370614 \times 10^{-6} \text{ kg}\cdot\text{m}/\text{A}^2\cdot\text{s}^2$, and $A = \pi (0.03)^2/4 = 7.0685 \times 10^{-4} \text{ m}^2$. the value of the inductance for each inductors can be found.

$$L = \frac{N^2 \cdot \mu_r \cdot \mu_0 \cdot A}{l} = \frac{100^2 \cdot 100 \cdot 1.2566370614 \cdot 10^{-6} \cdot 7.0685 \cdot 10^{-4}}{0.1} = 8.88262 \text{ mH}$$

The total inductance is equal to: $L_{tot} = L1 + (L2 \parallel L3 \parallel [L4+L5+L6 \parallel L7]) = \underline{12.5837 \text{ mH}}$

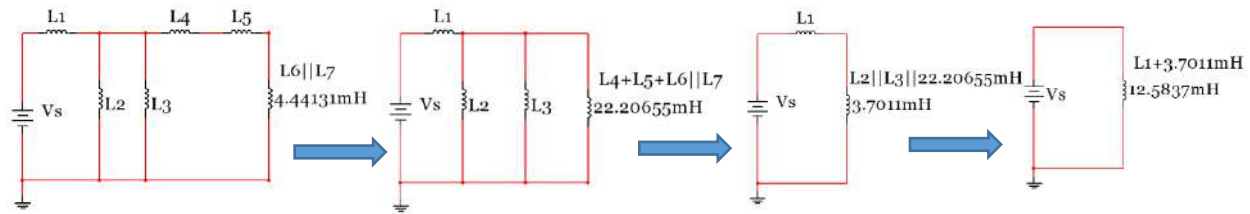

Figure 3.12: Combining inductors for example 3.2.

Example 3.3) If a 1 kΩ resistor is placed between the 12 V battery and inductor L1 in the circuit in [Example 3.2](#), what is the total energy stored by the inductor network at steady state.

The total energy in an inductor is equal to $\frac{1}{2} L_{total} \cdot i_L^2$. The total inductance was found to be equal to 12.5837 mH in [Example 3.2](#). As shown in the inductor charging circuit in [Section 3.2](#) the voltage across the inductor goes to zero at steady state so the current through L_{total} is equal to the following:

$$i_L = i_R = \Delta V / R = (12 - 0) / 1 \text{ k}\Omega = 12 \text{ mA.}$$

$$E = \frac{1}{2} L \cdot i^2 = \frac{1}{2} 12.5837 \text{ mH} \cdot 12 \text{ mA}^2 = \underline{0.906 \mu\text{J}}$$

Section 3.4 – Combining Capacitors in Parallel and/or Series

Capacitors combine in opposite fashion than resistors and inductors. When combining capacitors the equation for combining parallel resistors is used for capacitors in series and the equation for combining resistors in series (simply adding them together) is used for capacitors in parallel. The equations for combining capacitors are shown in equations 3.10 to 3.12.

The equation for multiple capacitors in parallel is:

$$[3.10] \quad C_{Total} = C_1 + C_2 + C_3 + \dots C_N$$

The equation for 2 capacitors in series is:

$$[3.11] \quad C_{Total} = \frac{(C_1 \cdot C_2)}{(C_1 + C_2)} \quad \text{Note: This equation ONLY works with 2 capacitors.}$$

The equation for combining 3 or more capacitors in series is:

$$[3.12] \quad C_{Total} = \frac{1}{\frac{1}{C_1} + \frac{1}{C_2} + \frac{1}{C_3} + \dots \frac{1}{C_N}}$$

Example 3.3a) Find the total capacitance C_{total} for the capacitor network in [Figure 3.13](#)

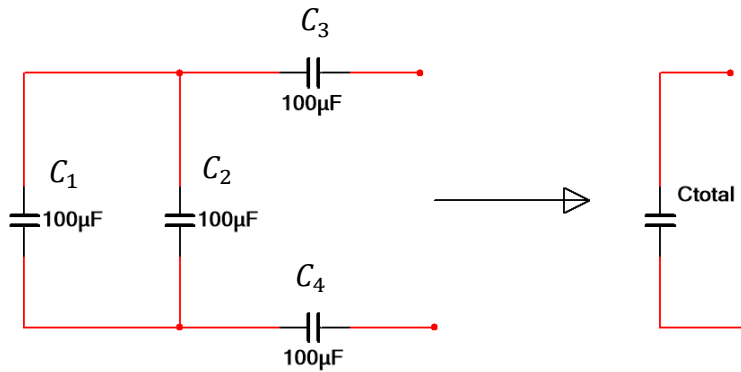
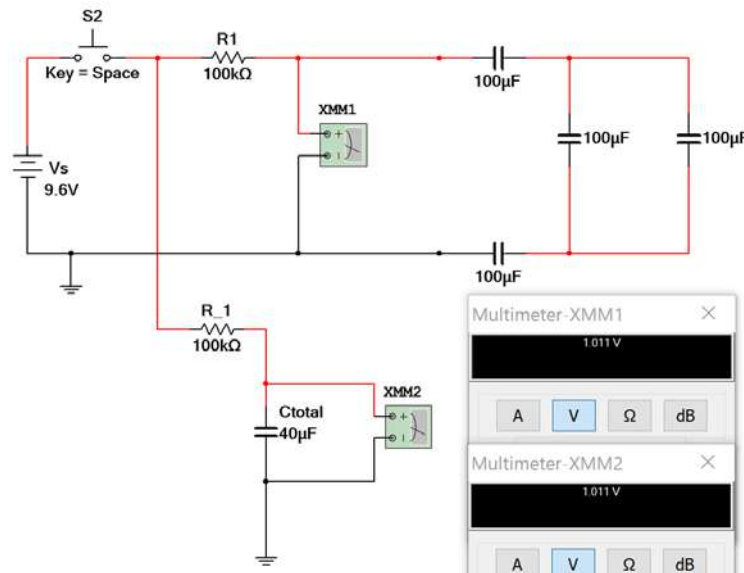

Figure 3.13: Combining capacitors for example 3.3.

Start as far away from the Nubbies. C_1 and C_2 on the far left side of the network are in parallel and add together from equation 3.10 to give $200\ \mu\text{F}$. All three capacitors are now in series so:

$$C_{Total} = \frac{1}{\frac{1}{200\ \mu\text{F}} + \frac{1}{100\ \mu\text{F}} + \frac{1}{100\ \mu\text{F}}} = \underline{40\ \mu\text{F}}$$

The total capacitance (C_{total}) found from combining capacitors in series and parallel can not be



measured directly in Multisim, but the following figure shows how you can test to see if the total capacitance calculation is correct. Add in a large resistor so the voltage across the capacitor doesn't change as fast and make a copy of the circuit with the capacitor network replaced with a single capacitor with a value equal to the calculated value of C_{total} . If the voltage is the same in both circuits at the same moments of time as they charge then you know they are equivalent and the capacitors were combined correctly. [Figure 3.14](#) verifies $C_{total} = 40\ \mu\text{F}$ because the voltage reading is the same for both circuits.

Figure 3.14: Circuit that can be used in Multisim to verify results from combining capacitors.

When solving any capacitor problem it is important to always remember equations 3.2 ($Q = CV$) and 3.3 ($E = \frac{1}{2} CV^2$) because they are great “**add-on**” questions. For example, instead of asking for total capacitance the amount of energy stored in the capacitor network could be asked, which requires the total capacitance and the steady state voltage to be calculated. The steady state capacitor network voltage can easily be seen to be equal to the source voltage in Figures 3.14 and 3.15, but more extensive calculations are required for more complicated circuits like those in [Section 3.6](#).

Example 3.4) In the following circuit determine the total amount of energy stored in the capacitor network as time approaches infinity (i.e. steady state).

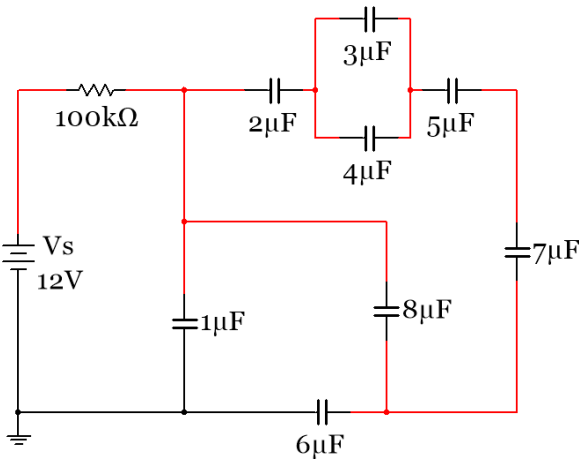
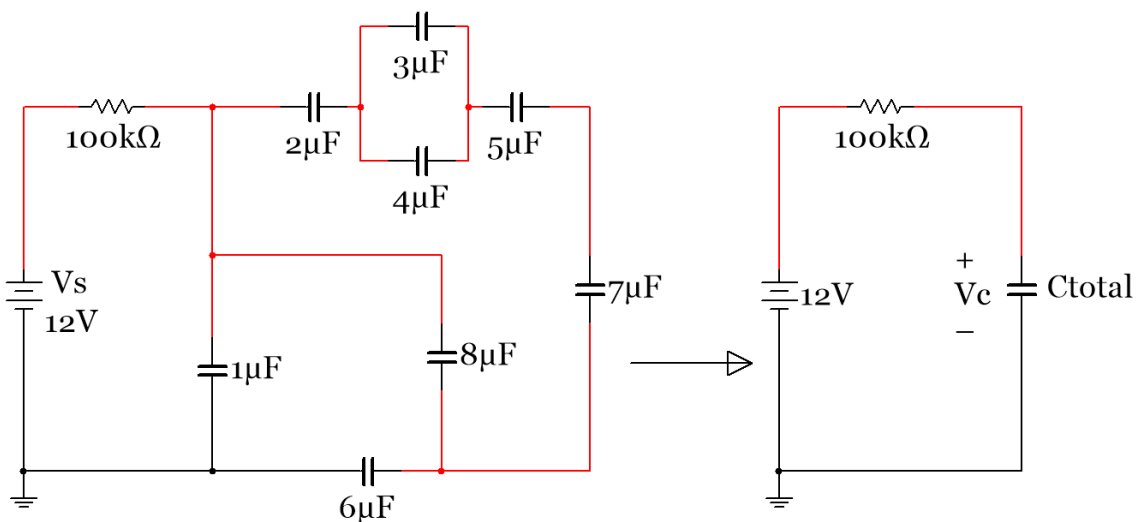

Figure 3.15: Circuit for Example 3.4.

In order to solve this problem there are 2 unknowns in equation 3.3 ($E = \frac{1}{2} C_{total} V_c^2$). C_{total} will be found by combining all of the capacitors and V_c will be determined using knowledge gained from capacitor charging characteristics described in [section 3.1](#). First the total capacitor needs to be calculated. Since the mathematics for combining capacitors works the opposite way as resistors we will use + symbol for parallel capacitors and the | symbol for series capacitors in this document. Also, the μ prefix is not included in the calculations, but will be added in at the end. If all capacitors have the same prefix leaving off the prefix can save a lot of time and minimize errors. **The equation for the total capacitance is:**

$$C_{total} = 1 + 6 || \{8 + 2 || (3+4) || 5 || 7\}$$



C_{total} is found in a step by step fashion below. The most difficult part is visualizing that the $6 \mu F$ capacitor is in parallel with the network that includes the $2 \mu F$, $3 \mu F$, $4 \mu F$, $5 \mu F$, and $8 \mu F$ capacitors due to the tricky way it is drawn. The key to this step is that there are 2 connections (or they share 2 nodes), which is the definition of two components being in parallel. Another thing that could be done to help see this is

to redraw the circuit to make it easier to see they are in parallel (i.e. draw the $6\ \mu\text{F}$ side by side with the combination of the other capacitors). Redrawing step 3 of [Figure 3.16](#) could be done by making the top wire of the $8\ \mu\text{F}$ capacitor connected to a different spot on the node that it is connected. Remember, as long as you connect the two ends of any component to the same nodes it doesn't matter where you connect them. This redrawing step is shown in [Figure 3.17](#). The nodes are color coded so you can see that the wire was only moved from one point on the "Blue Node" to another point on the Blue Node.

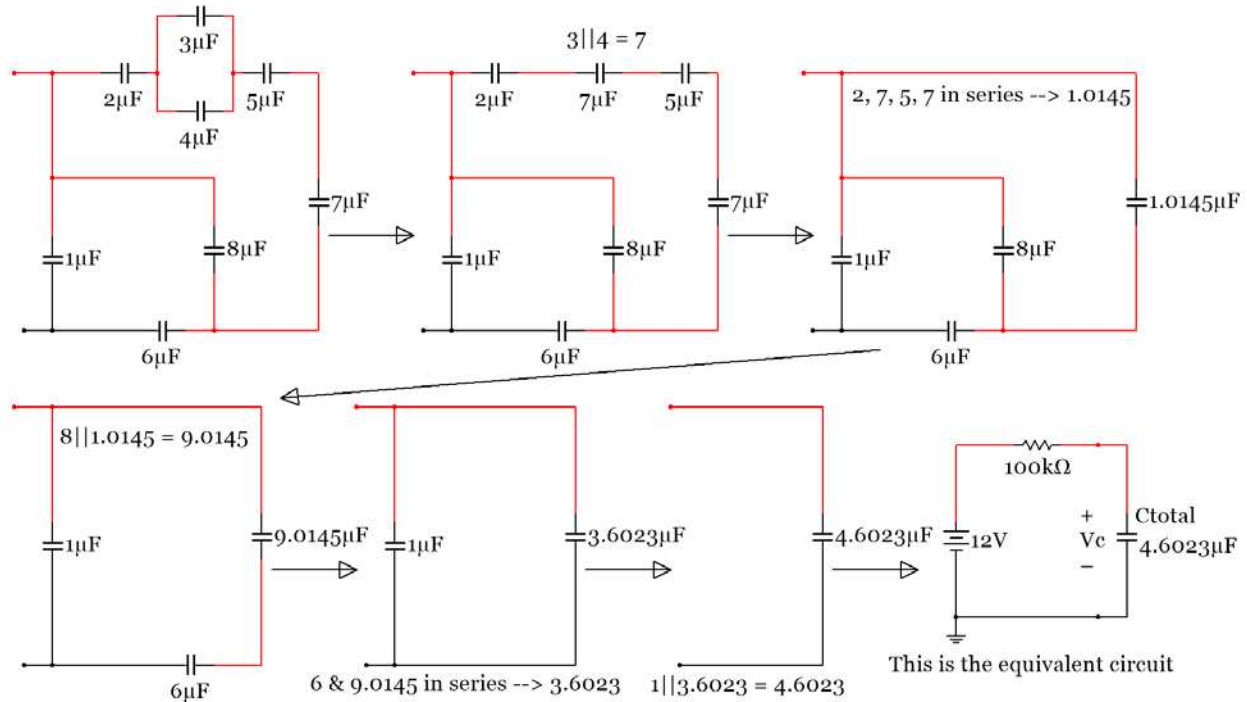

Figure 3.16: Determining C_{total} in Example 3.4

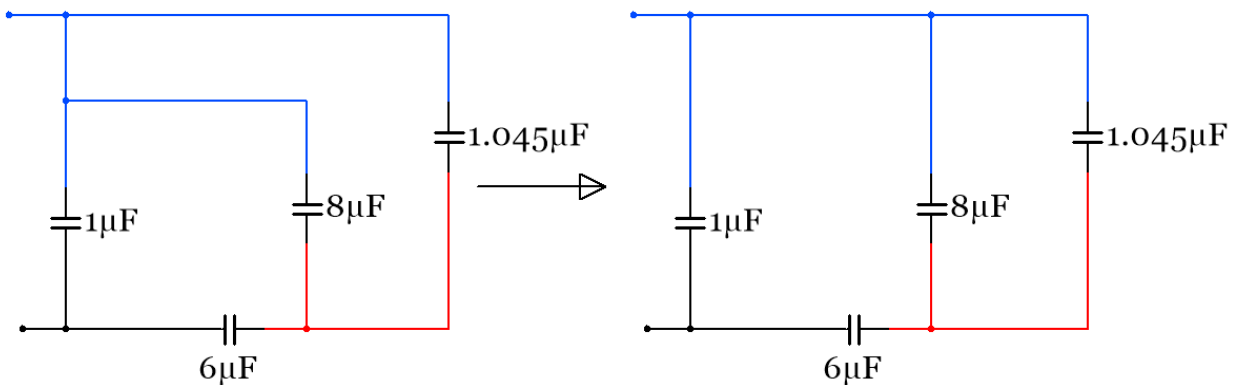

Figure 3.17: Simplification of Step 3 Circuit in [Figure 3.16](#)

Now, only V_c is needed in order to calculate the total energy. The capacitor charging circuits shown in [section 3.1](#) and the data in [Table 3.2](#) should make it clear that V_c is equal to 12 V at steady state.

$$E = \frac{1}{2} C V^2 = \frac{1}{2} \cdot 4.6023^{-6} \cdot 12^2 = \underline{\underline{0.331\ \text{mJ}}}$$

Using the method previously shown in [Figure 3.14](#) to test the total capacitance in Multisim, the following figure shows two data points along the charging cycle and the voltage across the Nubbies where the total capacitance was found is the same for both circuit. This verifies the total capacitance was determined correctly in Example 3.4.

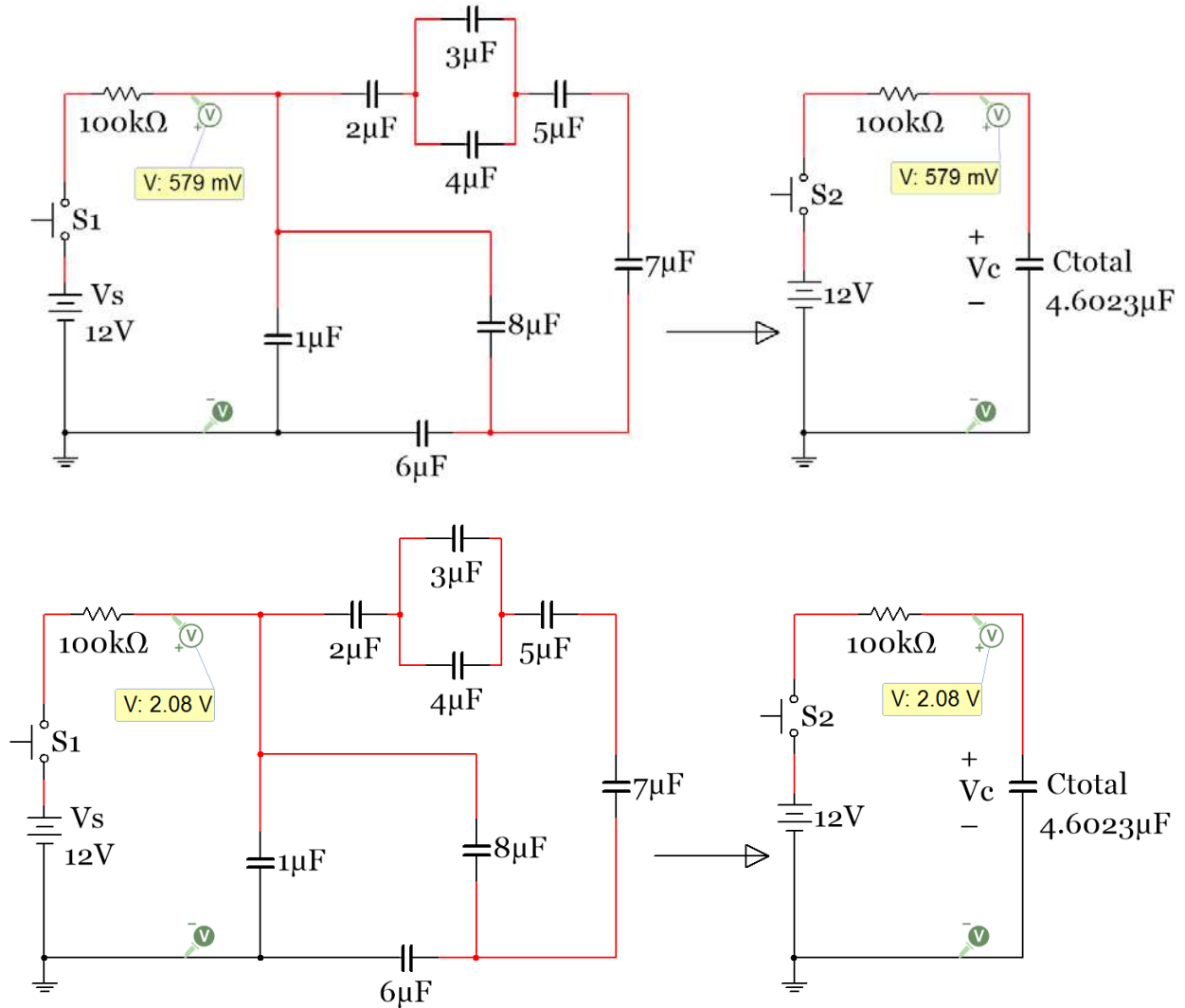

Figure 3.18: Example 3.4 Multisim verification

Section 3.5 – DC Transient Analysis with RC and RL Circuits

An overview of charging and discharging transient behavior of RC and RL circuits was discussed in Sections [3.1](#) and [3.2](#). [Section 3.5](#) will provide the details that were left out in those sections. The RC and RL circuits will be kept from being too complex in this section. Only single loop RC or RL circuits with one voltage source will be solved. To perform transient analysis of multiple looped RC, RL, or even RLC circuits with multiple sources, Laplace Transforms should be used for transient analysis. An example of performing transient analysis with the Laplace transform will be shown in the [Appendix A.2](#), but will not be required knowledge for quizzes or exams in ENGR 2431. The Laplace transform is used extensively to solve RLC circuits in ECE 3723 at OU.

Section 3.5.1 – Single Loop RL and RC Charging (Store) Circuits

This section provides equations that can be used to solve single loop RL or RC circuits in the transient region that have only one voltage source **network** (where the term “network” is used here to denote multiple elements in series or parallel that can be combined to a single element – For example, two batteries in series can be replaced with a single battery that is the sum of the two individual batteries). **Single loop** means that all of the networks (voltage, resistor, capacitor, or inductor) have same current flows through them. The term “network” refers to a group of voltage sources, resistors, capacitors, or inductors that can be combined into one component from series and parallel combinations. For example, two 4.5 Volt battery packs that both contain 3 AA batteries could be considered a “voltage source network” and combined in series to have a 9 Volt (6 x 1.5) total source voltage. However, a circuit with a battery and an LED (that is modeled as a 2V battery) that are separated by a resistor would not be a voltage source network because they are not in series because of the resistor being placed between them.

This section does NOT provide a method to solve circuits that include capacitors AND inductors. The transient equations for both RC and RL circuits will be shown side by side in many situations so they can be easily compared. The RC and RL circuits in the charging (store) phase in [Figure 3.6](#) and [Figure 3.9](#) are slightly modified and shown together in [Figure 3.19](#) and the screenshots are taken at a different time than were taken in [Figure 3.6](#) and [Figure 3.9](#) so the instantaneous current and voltage probe values are different. In [Figure 3.6](#) and [Figure 3.9](#) the screenshots are taken at a simulation time of 0.04 seconds. Using the transient equations it was determined that $t=0$ (which is the time when both switches S_C and S_L were moved into the charging position) was actually at 0.0212 seconds after the Multisim run button was pressed (due to the time it took to reset the capacitor with switch, S1) so the time when the screenshot was taken was at 0.0188 seconds. In other words the screenshot was taken 0.0188 seconds after switches S_C and S_L were moved into the charging position. [Table 3.6](#) shows that the Multisim probe values match the transient equations for the charging circuits in Figures 3.6 and 3.9 as well as the slightly modified circuits in [Figure 3.19](#).

Note: The current and voltage in the right side of [Figure 3.19](#) should be approximately zero (Multisim shows them in the nA and nV range). The screenshots for [Figure 3.19](#) were taken 0.2447 seconds after switches S_C and S_L were switched into the charging position.

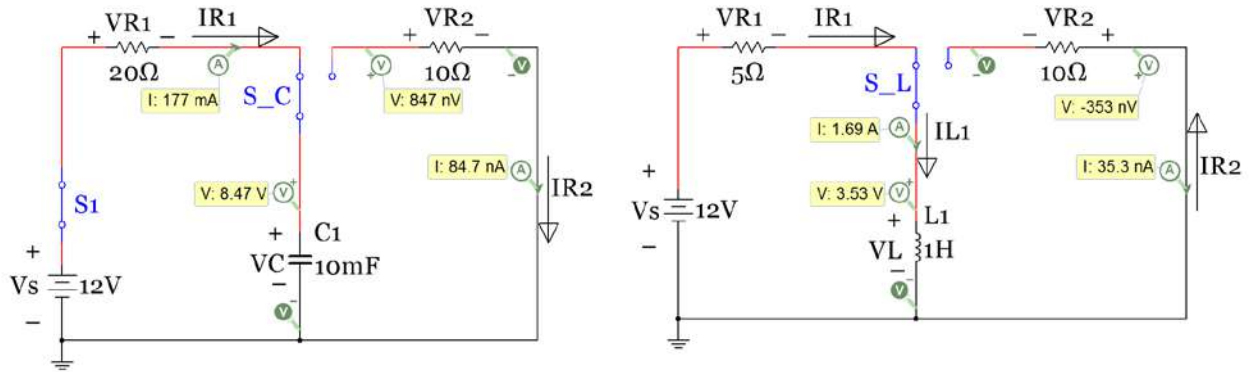

Figure 3.19: Capacitor Charging Circuit (Left), Inductor Charging Circuit (Right)

To determine how fast the capacitor or inductor will be charged a parameter called the time constant is used. Tau (or τ) is defined as the variable for the time constant. The time constant for RC circuits is shown in equation 3.13 and time constant for RL circuits is shown in equation 3.14. These equations are valid for both charging and discharging circuits.

$$[3.13] \quad \tau = R_{eq} \cdot C_{total}$$

$$[3.14] \quad \tau = \frac{L_{total}}{R_{eq}}$$

R_{eq} is the resistance “seen” by the capacitor or inductor. If there is only one resistor in the circuit (which is true for both the charging and discharging circuits in Figure 3.19) then R_{eq} is simply equal to the value of the resistor in the circuit. However, when multiple resistors are present in a single loop charging or discharging circuit they can be added together to determine R_{eq} . Since there is only one capacitor and inductor in the two circuits in Figure 3.19, C_{total} is simply equal to $C1$ and L_{total} is simply equal to $L1$. However, if there is a network of capacitors or inductors in the circuit they can be combined into one value and equations 3.13 or 3.14 are valid along with rest of the following equations.

The equations for the capacitor and inductor voltages are shown in equations 3.15 and 3.16. If given the time after the switch is pressed (t), these equations can easily be used to calculate $v_C(t)$ or $v_L(t)$, but if you are given the voltage and need to calculate the time you have to solve for the time as shown in equations 3.17 and 3.18.

$$[3.15] \quad v_C(t) = V_S (1 - e^{-t/\tau})$$

$$[3.16] \quad v_L(t) = V_S (e^{-t/\tau})$$

$$[3.17] \quad t = -\ln\left(1 - \frac{v_C(t)}{V_S}\right) \cdot \tau$$

$$[3.18] \quad t = -\ln\left(\frac{v_L(t)}{V_S}\right) \cdot \tau$$

Equations for the resistor voltage in the RC and RL circuits could be defined, but it leads to confusion because the voltage across the resistor is different for the RC and RL circuits. For RC circuits $v_C(t)$ has a $1 - e^{-t/\tau}$ term because it starts at zero and increases to its steady state value, but all resistors will approach zero volts as time approaches infinity (i.e. steady state) so they would have an $e^{-t/\tau}$ term. Conversely, for RL circuits $v_L(t)$ has a $e^{-t/\tau}$ term because it starts at a non-zero value and approaches zero at steady state, but the resistors in RL circuits start at zero and increase to the steady state value so they have $1 - e^{-t/\tau}$ terms. To avoid this confusion and potential for the wrong exponential term to be used, the current in the loop will be defined and then Ohm’s Law will be used to determine the voltage across any resistor in

the loop. The current equations below are valid for any single loop RL or RC charging circuit that has only one voltage source network. If there are multiple resistor, capacitor or inductor networks that are separated by other types components then the order of the components would need to be rearranged and the resistor, capacitor or inductor networks combined into a single network and then combined into a single resistance, capacitance, or inductance value. [Example 3.7](#) shows an example of multiple inductor networks and [Example 3.8](#) shows an example of multiple capacitor networks. Those examples show that the only new thing that must be considered for circuits with multiple capacitor or inductor networks is how to distribute the voltage across each network. The inductors are shown in [Example 3.7](#) to follow the same voltage distribution method as resistors have where Voltage Divider Rule (VDR) is used. The capacitors are shown in [Example 3.8](#) to follow an opposite style of voltage distribution that is similar to CDR.

$$[3.19] \quad i_R(t) = i_C(t) = \frac{\Delta v}{R} = \frac{V_S - v_C(t)}{\sum_i^N R_i} = \frac{V_S - V_S(1 - e^{-t/\tau})}{\sum_i^N R_i} = \frac{V_S(e^{-t/\tau})}{\sum_i^N R_i}$$

$$[3.20] \quad i_R(t) = i_L(t) = \frac{\Delta v}{R} = \frac{V_S - v_L(t)}{\sum_i^N R_i} = \frac{V_S - V_S(e^{-t/\tau})}{\sum_i^N R_i} = \frac{V_S(1 - e^{-t/\tau})}{\sum_i^N R_i}$$

Instead of using the R_{eq} variable (like was used for Tau) in equations 3.13 and 3.14, $\sum_i^N R_i$ is used. This more clearly shows that when finding the current in a RC or RL charging circuit that has 1 voltage source network and all components are in a single loop then all of the resistors (or resistor networks that can be combined into one resistor) in that loop are summed together. After finding the current through the loop the voltage across any of the resistors in the loop can be solve for using Ohm's Law $\rightarrow v_{Ri} = i(t) \cdot R_i$

[Table 3.6](#) calculates the voltage and current values for the RC and RL charging circuits in Figures 3.6, 3.9, and 3.19. The Excel versions of the transient analysis equations are shown at the bottom of the table. The calculations in [Table 3.6](#) (shaded gray) can be seen to closely match the Multisim probe values that they correspond to in Figures 3.6, 3.9, and 3.19.

Table 3.6) Calculations that verify the Multisim probe values in Figures 3.6, 3.9 and 3.19.

RC Charging Circuits in Figures 3.6, 3.9, and 3.19			RL Charging Circuits in Figures 3.6, 3.9, and 3.19		
Variable, (units)	Fig 3.6,3.9	Fig 3.19	Variable, (units)	Fig 3.6,3.9	Fig 3.19
Vs, (V)	12	12	Vs, (V)	12	12
R1, (Ω)	10	20	R1, (Ω)	10	5
C1, (F)	0.01	0.01	L1, (H)	1	1
Tau, (sec)	0.1	0.2	Tau, (sec)	0.1	0.2
time input, (sec)	0.0188	0.2447	time input, (sec)	0.0188	0.2447
VC1(t), (V)	2.0566	8.4696	VL1(t), (V)	9.9434	3.5304
IR1(t), (A)	0.9943	0.1765	IR1(t)	0.2057	1.6939
VR1(t), (V)	9.9434	3.5304	VR1(t)	2.0566	8.4696
Vc1(t) input, (V)	2.0566	8.4696	VL1(t) input, (V)	2.0566	3.5304
Charge time, (sec)	0.0188	0.2447	Charge time, (sec)	0.0188	0.2447
Equations for the gray shaded output variables			Equations for the gray shaded output variables		
VC1(t), (V)	$V_s*(1-EXP(-time/Tau))$		VL1(t), (V)	$V_s*(EXP(-time/Tau))$	
IR1(t), (A)	$(V_s-V_c(t))/R1$		IR1(t), (A)	$(V_s-V_L(t))/R1$	
VR1(t), (V)	$IR1(t)*R1$		VR1(t), (V)	$IR1(t)*R1$	
Charge time, (sec)	$-LN(1-V_{c1}(t))/V_s)*Tau$		Charge time, (sec)	$-LN(V_{L1}(t)/V_s)*Tau$	

When dealing with circuit variables that are functions of time using the Multisim instantaneous probe values alongside the simulation time is not as accurate as using the Multisim oscilloscope that plots current and/or voltage versus time. The currents for the circuit in [Figure 3.19](#) are plotted with a Multisim oscilloscope in [Figure 3.20](#) and [Figure 3.21](#). Additionally, the voltage across the capacitor and resistor for a different RC charging circuit is shown in [Figure 3.22](#). The Multisim oscilloscopes will be used extensively for AC circuit analysis (in ENGR 2531), but they will only be used to help explain DC transient behavior of RC and RL circuits in this document. Making oscilloscope measurements in Multisim will allow for more control and provide much better accuracy when making measurements for DC transient analysis problems than using Multisim current and/or voltage probes and the Multisim simulation time. For those reasons the next three Figures are provided to demonstrate how to measure current and voltage with the Multisim oscilloscope.

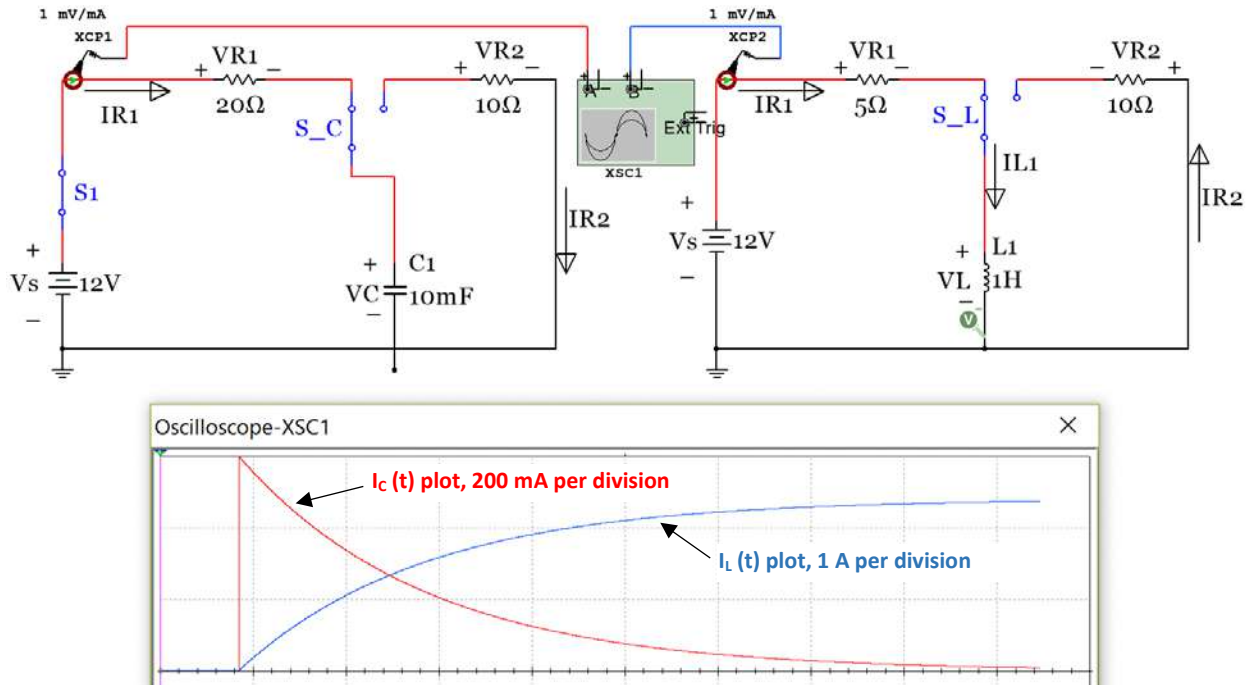

Figure 3.20: Multisim oscilloscope plot for the current in the RC and RL charging circuits.

To plot the current on the oscilloscope “current clamps” are placed in the circuits (see XCP1 and XCP2). The **red trace is the plot of $i_c(t)$** and the y-axis is set at 200 mA per division (each black dotted line square is a division). When the switch is moved into the charging position the current instantly ramps up to 600 mA ($12\text{V}/20\Omega$) and decays at an exponential rate as shown in equation 3.19. The **blue trace is the plot of $i_L(t)$** and the y axis is set at 1 Amp per division. When the switch is moved into the charging position the current starts at zero and ramps up at an exponential rate as shown in equation 3.20 and approaches 2.4 Amps ($12\text{V}/5\Omega$) as time approaches infinity. The oscilloscope cursors can be used to determine the current or voltage for DC circuits at different times in their transient region. For example, the following figure shows one cursor the moment the switches are moved into charging position ($t = 0$) and a second cursor when the traces cross each other. T1 is at an absolute time value of 84.615 ms and since this is the time when the switch is pressed it is referred to as the $t = 0$ spot. The time (t) in the $i_c(t)$ and $i_L(t)$ equations is equal to the Multisim delta time ($T2-T1 = 160.84$ ms). The following figure shows how the calculations match the Multisim oscilloscope (scope) measurements.

Note on Current Clamps: Every measurement in the scope has a V for volts mode, but since a current clamp was used with a 1 mV/mA conversion the Volts (V) symbols can be replaced with an Amp (A) symbol. If a node voltage wants to be plotted on the scope instead of current all that is needed is to delete the current clamps (labeled XCP1 and XCP2 in [Figure 3.20](#)) and wire the scope terminals directly to the nodes. [Figure 3.22](#) shows how to measure and calculate the voltage across a capacitor network and resistor can be measured in a RC charging circuit.

Note on the (-) input of the scope: The - input of the scope can always be left unconnected for current measurements with the current clamp, but for voltage measurements the - input of the scope can only be left disconnected if one side of the component you are measuring the voltage across is connected to ground (which is the case for the capacitor, but not the resistor in the circuit in [Figure 3.20](#)).

Example 3.5) Use the Multisim oscilloscope cursors shown in [Figure 3.21](#) to determine the initial currents in the RL and RC circuits in [Figure 3.20](#) and the currents when the traces cross over each other. Perform calculations using equations 3.19 and 3.20 to verify that these numbers are accurate.

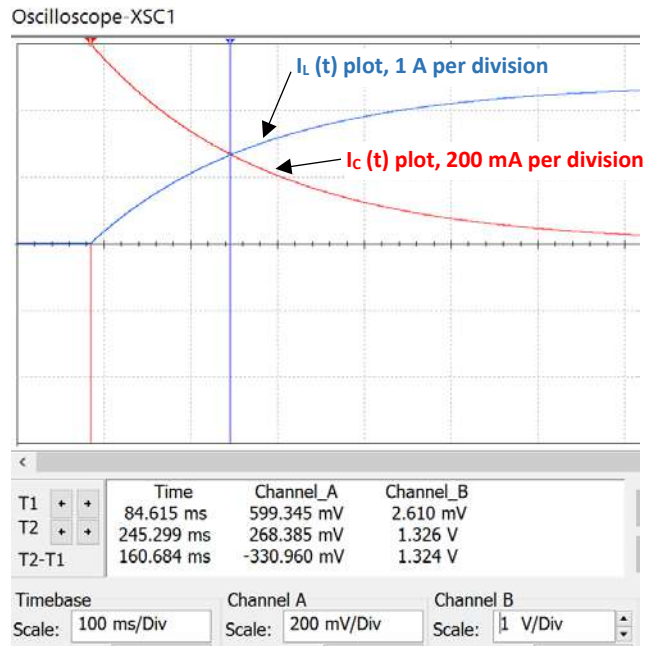

Multisim Measurements: - Calculations in ()

RC Circuit – Channel A

$$i_C(0) = \mathbf{599.345\text{ mA}}$$
 (600 mA)

$$i_C(160.84\text{ ms}) = \mathbf{268.385\text{ mA}}$$
 (268.47 mA)

RL Circuit – Channel B

$$i_L(0) = \mathbf{2.61\text{ mA}}$$
 (0 mA)

$$i_L(160.84\text{ ms}) = \mathbf{1.326\text{ A}}$$
 (1.3261 A)

Calculations using equations 3.19 and 3.20

$$\text{Tau} = RC = 20\Omega \cdot 0.01F = 0.2\text{ seconds}$$

$$i_C(0) = \mathbf{600\text{ mA}}$$

$$i_C(160.84\text{ ms}) = 0.6 e^{-16084/0.2} = \mathbf{268.47\text{ mA}}$$

$$\text{Tau} = L/R = 1H/5\Omega = 0.2\text{ seconds}$$

$$i_L(0) = \mathbf{0\text{ mA}}$$

$$i_L(160.84\text{ ms}) = 2.4 (1 - e^{-16084/0.2}) = \mathbf{1.3261\text{ A}}$$

Figure 3.21: Multisim oscilloscope current measurements compared to calculations.

Example 3.6) In the circuit in [Figure 3.22](#) determine the $V_{C_{total}}$ and V_{R3} right after switch, $S1$, is closed ($t = 0+$) and when the time reaches approximately 1 time constant. At 1 time constant the capacitor will reach approximately 2/3 its total charge ($1 - e^{-t/\tau} = 1 - e^{-1} = .632$). The cursor on the scope plot below already has $T2-T1$ placed as close to the time constant as possible. Perform calculations and compare the results with those obtained from the Multisim oscilloscope.

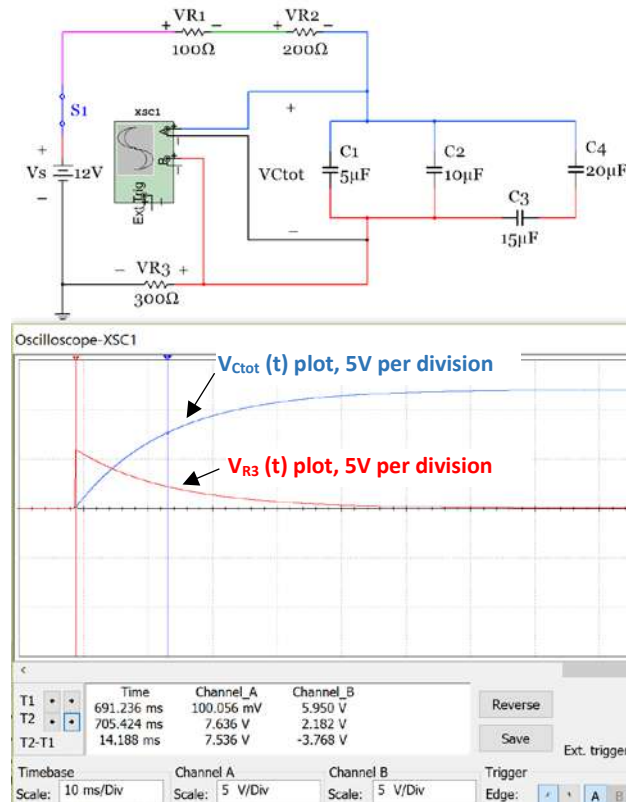

Tau Calculation:
 $C_{total} = 5\mu + 10\mu + (15\mu \parallel 20\mu) = 23.57 \mu\text{F}$
 $R_{eq} = 100 + 200 + 300 = 600 \Omega$
 $T = R_{eq} \cdot C_{total} = \mathbf{14.143 \text{ msec}}$

Multisim Measurements:
 V_C measurement – Channel A
 $V_C(0) = \mathbf{100.056 \text{ mV}}$ (0 mV calculated)
 $V_C(14.188 \text{ ms}) = \mathbf{7.636 \text{ V}}$ (7.6 V calculated)
 V_{R3} measurement – Channel B
 $V_{R3}(0) = \mathbf{5.95 \text{ V}}$ (6 V calculated)
 $V_{R3}(14.188 \text{ ms}) = \mathbf{2.182 \text{ V}}$ (2.2 V calculated)

$V_C(t)$, $V_{R3}(t)$, and $i(t)$ Calculations
 $V_C(0) = \mathbf{0 \text{ mV}}$ (Before switch is pressed)
 $V_C(14.188 \text{ ms}) = 12(1 - e^{-0.014188/0.014143}) = \mathbf{7.6 \text{ V}}$
 To calculate $V_{R3}(t)$, we first need $i(t)$.
 $i(t) = 12(e^{-0.014188/0.014143})/600 = 7.334 \text{ mA}$
 $i(0) = 12/600 = \mathbf{20 \text{ mA}}$
 $i(14.188 \text{ ms}) = 12(e^{-0.014188/0.014143})/600 = \mathbf{7.334 \text{ mA}}$
 $V_{R3}(0) = i(0) \cdot R3 = 20 \text{ mA} \cdot 300 \Omega = \mathbf{6 \text{ V}}$
 $V_{R3}(14.188 \text{ ms}) = 7.334 \text{ mA} \cdot 300 \Omega = \mathbf{2.2 \text{ V}}$

Figure 3.22: Circuit for Example 3.6 and the measurements and calculations that are required.

Example 3.7) In the circuit in [Figure 3.23](#) determine the $V_{L_{tot1}}$, $V_{L_{tot2}}$, V_{R2} , and current in the loop right after switch, $S1$, is closed ($t = 0$) and when the time reaches 1 msec. The cursor on the scope plot below already has $T2-T1$ placed at 1 msec. Perform calculations and compare the results with those obtained from the Multisim oscilloscope.

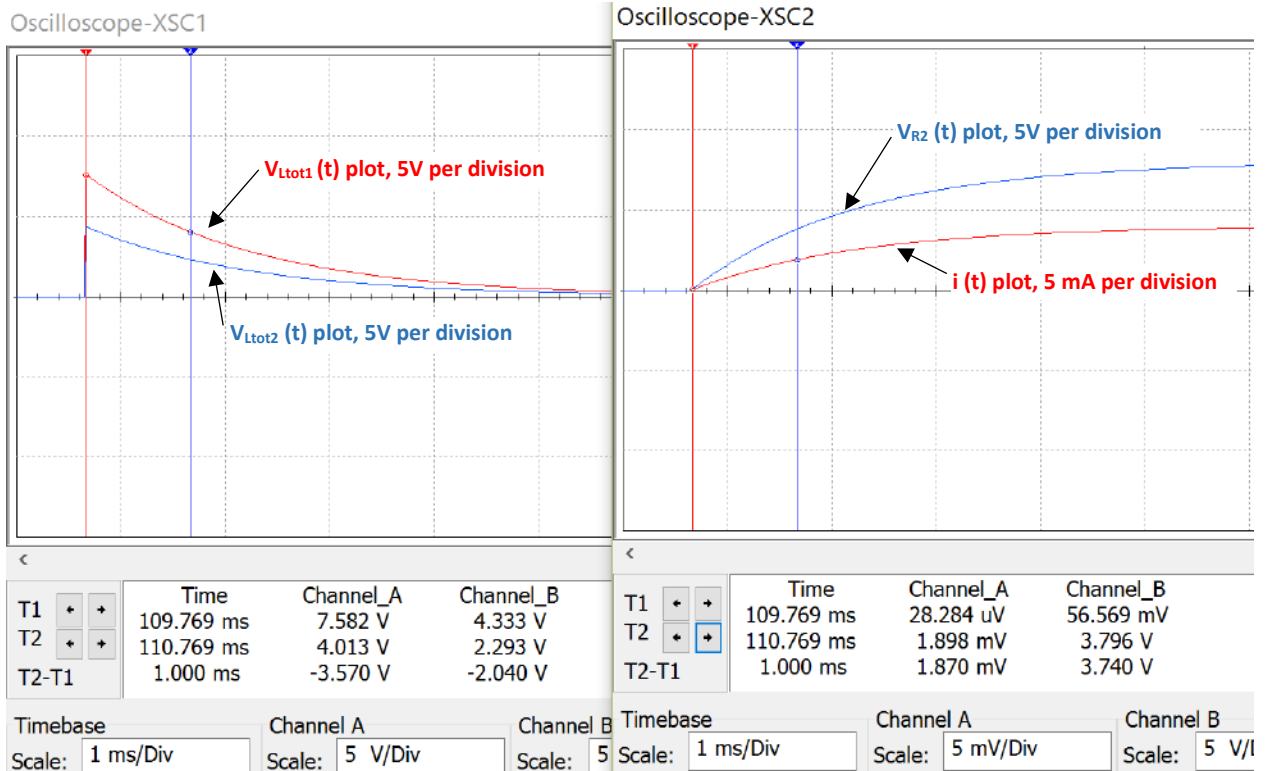
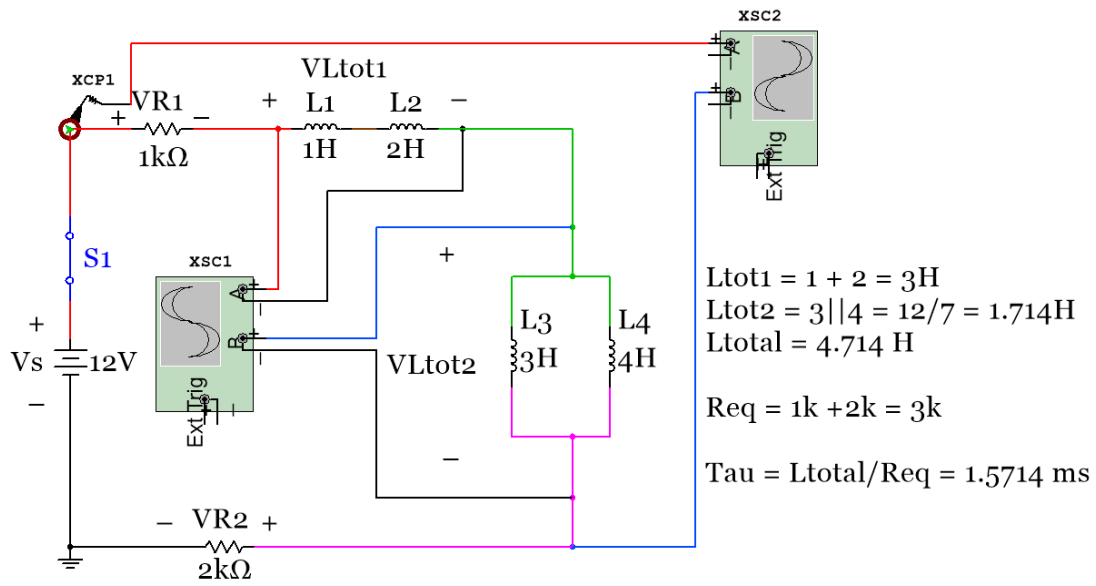

Figure 3.23: Circuit for Example 3.7 and oscilloscope plots.

Multisim Measurements:

Scope XSC1 Channel A - $v_{L_{tot1}}$ measurement

$v_{L_{tot1}}(0) = 7.582 V$ (7.636 V calculated)

$v_{L_{tot1}}(1 ms) = 4.013 V$ (4.04 V calculated)

Scope XSC1 Channel B - $v_{L_{tot2}}$ measurement

$v_{L_{tot2}}(0) = 4.333 V$ (4.364 V calculated)

$v_{L_{tot2}}(1 ms) = 2.293 V$ (2.31 V calculated)

Scope XSC2 Channel A - i measurement

$i(0) = 28.284 \mu A$ (0 A calculated)

$i(1 ms) = 1.898 mA$ (1.883 mA calculated)

Scope XSC2 Channel B - v_{R2} measurement

$v_{R2}(0) = 56.569 mV$ (0 mV calculated)

$v_{R2}(1 ms) = 3.796 V$ (3.767 V calculated)

$V_L(t)$, $V_R(t)$, and $i(t)$ Calculations

$i(0) = 0$ (Open circuit, Switch not closed yet)

$$\mathbf{[3.20] \quad i(.001) = 12 (1 - e^{-.001/.00157})/3000 = \underline{1.883 \text{ mA}}}$$

$$V_{R1}(.001) = 1.883 \text{ mA} \cdot 1\text{k}\Omega = 1.883 \text{ V}$$

$$V_{R2}(.001) = 1.883 \text{ mA} \cdot 2\text{k}\Omega = \underline{\mathbf{3.767 \text{ V}}}$$

Initially, the resistors have no current through them so they have zero volts at time = 0

Option 1) Calculating the total inductor voltage using KVL and the previously calculated resistor voltages

$$V_{L\text{total}}(0) = V_s - V_{R1}(0) - V_{R2}(0) = 12 \text{ V}$$

$$V_{L\text{total}}(.001) = V_s - V_{R1}(.001) - V_{R2}(.001) = 6.35 \text{ V}$$

You can split up the voltage between inductors in series just like you would do with resistors using VDR.

$$V_{L\text{tot1}}(0) = V_{L\text{total}}(0) \cdot [L_{\text{tot1}}/(L_{\text{tot1}} + L_{\text{tot2}})] = 12 \text{ V } (3/(3+1.714)) = \underline{\mathbf{7.636 \text{ V}}}$$

$$V_{L\text{tot2}}(0) = V_{L\text{total}}(0) \cdot [L_{\text{tot2}}/(L_{\text{tot1}} + L_{\text{tot2}})] = 12 \text{ V } (1.714/(3+1.714)) = \underline{\mathbf{4.364 \text{ V}}}$$

$$V_{L\text{tot1}}(.001) = V_{L\text{total}}(.001) \cdot [L_{\text{tot1}}/(L_{\text{tot1}} + L_{\text{tot2}})] = 6.35 \text{ V } (3/(3+1.714)) = \underline{\mathbf{4.04 \text{ V}}}$$

$$V_{L\text{tot2}}(.001) = V_{L\text{total}}(.001) \cdot [L_{\text{tot2}}/(L_{\text{tot1}} + L_{\text{tot2}})] = 6.35 \text{ V } (1.714/(3+1.714)) = \underline{\mathbf{2.31 \text{ V}}}$$

Option 2) Calculating the total inductor voltage using equation 3.16 (same results as option 1)

$$\mathbf{[3.16] \quad v_{L\text{total}}(.001) = 12 (e^{-.001/.00157}) = 6.35 \text{ V}}$$

$$V_{L\text{tot1}}(.001) = 6.35 \text{ V } (3/(3+1.714)) = 4.04 \text{ V}$$

$$V_{L\text{tot2}}(.001) = 6.35 \text{ V } (1.714/(3+1.714)) = 2.31 \text{ V}$$

So far only one capacitor or inductor network was included in the example circuits. In Example 3.7 the two inductor networks could be combined into one network since there were no other components in between the two networks. [Figure 3.24a](#) shows that **even if the two inductor networks are separated by a component the same answers will result.** The only thing that would be different between these two circuits is if the node voltage with reference to ground was desired to be calculated. The node voltages would obviously give different values if the order of components was changed, but usually for DC transient analysis you are more interested in voltages across components than node voltages.

NOTE: If only the voltages across individual networks in a single looped circuit is desired (instead of the node voltages) then components (or networks of components) in series can be rearranged in whatever order is desired. This is true for ANY circuit, even circuits with multiple DC or AC voltage source networks in the loop.

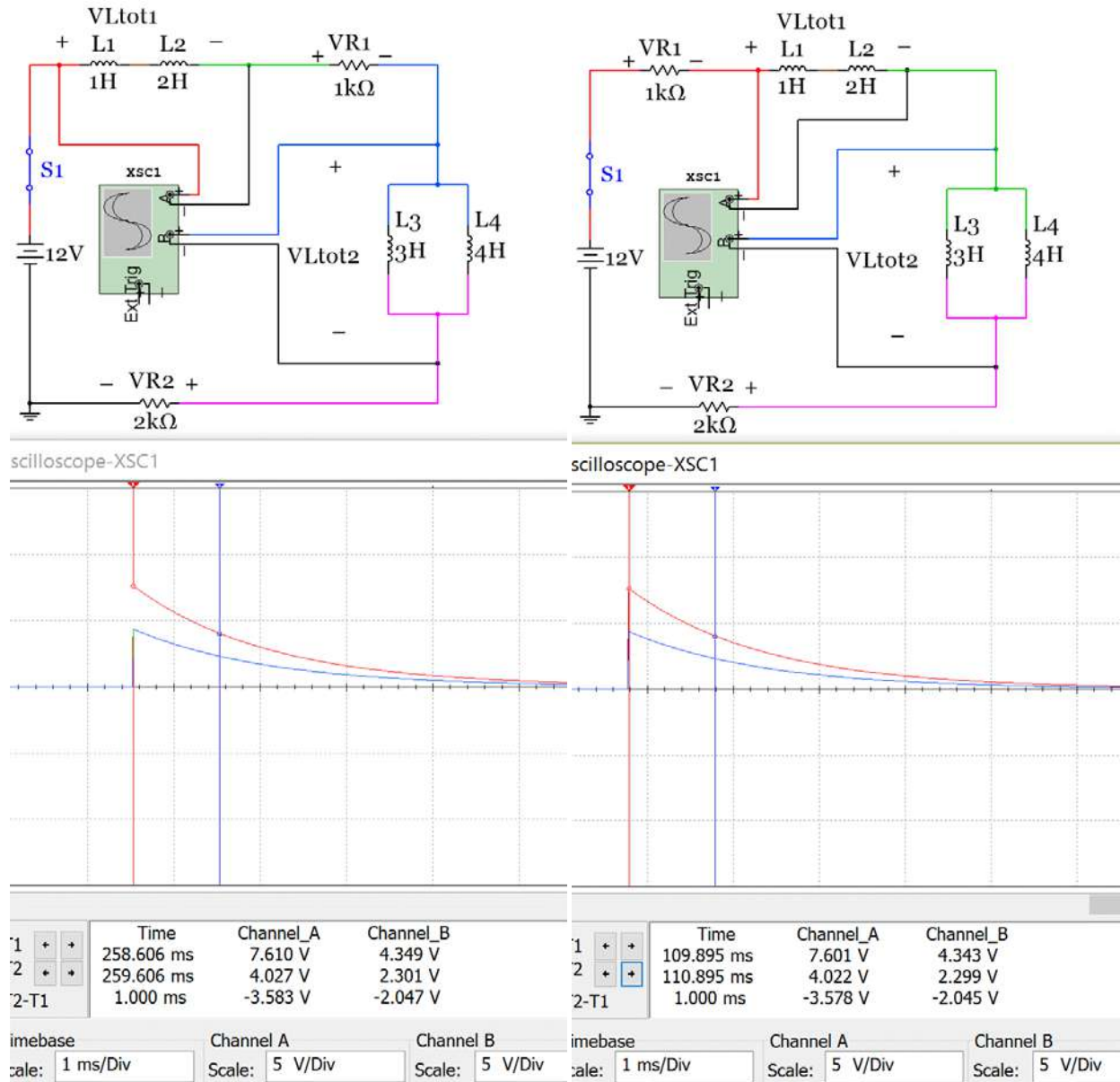

Figure 3.24a: Left (2 inductor networks separated by a resistor), Right (1 inductor network)

Example 3.8) In the circuit in [Figure 3.24b](#) determine the voltage across each resistor and capacitor network right after switch, $S1$, is closed ($t = 0$) and when the time reaches 20 msec. The cursor on the scope plot below already has $T2-T1$ placed at 20 msec. Perform calculations and compare the results with those obtained from the Multisim oscilloscope.

Note on polarized capacitors: Capacitor network 2 includes electrolytic capacitors in Multisim. Notice they have a + sign showing the anode and the cathode has a curved end instead of a flat end like the anode. These capacitors must be placed in the direction of the current flow (as they are in [Figure 3.25](#)). Capacitor network 1 included non-polarized capacitors. These capacitors can be put in either direction and the anode will automatically be oriented in the direction of the current flow. Either end of the non-

polarized capacitor is capable of being the anode, but only the specified side of the electrolytic capacitor can be the anode.

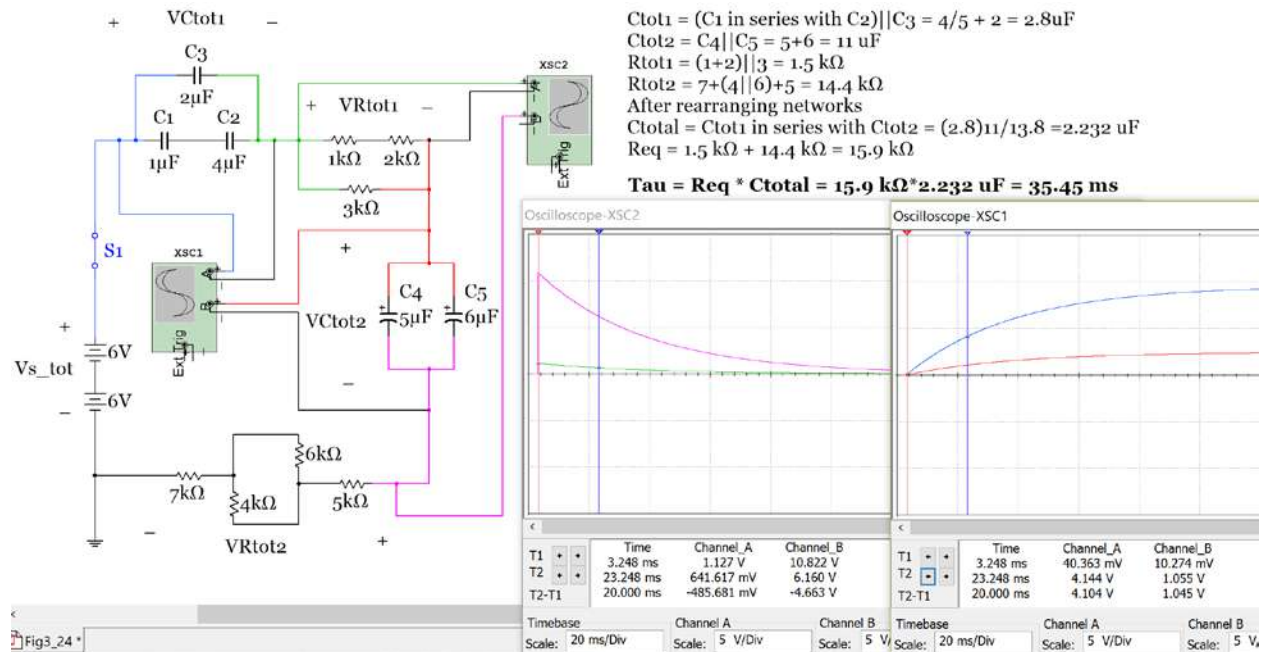

Figure 3.24b: Circuit for Example 3.8 and oscilloscope plots.

Multisim Measurements:

Scope XSC2 Channel A – $V_{R_{tot1}}$ measurement

$V_{R_{tot1}}(0) = 1.127 \text{ V}$ (1.132 V calculated)
 $V_{R_{tot1}}(20 \text{ ms}) = .6417 \text{ V}$ (0.644 V calculated)

Scope XSC2 Channel B – $V_{R_{tot2}}$ measurement

$V_{R_{tot2}}(0) = 10.822 \text{ V}$ (10.87 V calculated)
 $V_{R_{tot2}}(20 \text{ ms}) = 6.16 \text{ V}$ (6.18 V calculated)

Scope XSC1 Channel A – $V_{C_{tot1}}$ measurement

$V_{C_{tot1}}(0) = 40.363 \text{ mV}$ (0 V calculated)
 $V_{C_{tot1}}(20 \text{ ms}) = 4.144 \text{ V}$ (4.121 V calculated)

Scope XSC1 Channel B – $V_{C_{tot2}}$ measurement

$V_{C_{tot2}}(0) = 10.274 \text{ mV}$ (0 V calculated)
 $V_{C_{tot2}}(20 \text{ ms}) = 1.055 \text{ V}$ (1.049 V calculated)

$V_{R_{tot1}}, V_{R_{tot2}}, V_{C_{tot1}}, V_{C_{tot2}}$ Calculations

$\tau = Req \cdot C_{total} = 15.9 \text{ k}\Omega \cdot 2.232 \mu\text{F} = 35.45 \text{ ms}$

$V_{C_{total}}(0) = V_{C_{tot1}}(0) = V_{C_{tot2}}(0) = 0 \text{ V}$ (Open circuit, Switch not closed yet)

[3.15] $V_{C_{total}}(.02) = 12 (1 - e^{-.02/.03545}) = 5.17 \text{ V}$

You can split up the voltage between capacitors in series similarly to how CDR works with resistors.

$V_{C_{tot1}}(.02) = V_{C_{total}}(.02) \cdot (C_{total}/C_{tot1}) = 5.17 (2.232/2.8) = 4.121 \text{ V}$

$V_{C_{tot2}}(.02) = V_{C_{total}}(.02) \cdot (C_{total}/C_{tot2}) = 5.17 (2.232/11) = 1.049 \text{ V}$

To calculate voltage across the resistor networks it is easiest to solve for the current first and use $V_R = I \cdot R$

[3.19] $i(t) = V_{s_tot} (e^{-t/\tau}) / (R_{tot1} + R_{tot2}) = 12(e^{-t/.03545}) / 15900$

$V_{R_{tot1}}(0) = i(0) \cdot R_{tot1} = [12(e^{-0/.03545}) / 15900] \cdot 1500 = 1.132 \text{ V}$

$V_{R_{tot1}}(.02) = i(.02) \cdot R_{tot1} = [12(e^{-.02/.03545}) / 15900] \cdot 1500 = 0.644 \text{ V}$

$V_{R_{tot2}}(0) = i(0) \cdot R_{tot2} = [12(e^{-0/.03545}) / 15900] \cdot 14400 = 10.87 \text{ V}$

$V_{R_{tot2}}(.02) = i(.02) \cdot R_{tot2} = [12(e^{-.02/.03545}) / 15900] \cdot 14400 = 6.18 \text{ V}$

Section 3.5.2 – Single Loop RL and RC Discharging (Release) Circuits

Since the **voltage across a capacitor cannot change instantaneously** the voltage the capacitor is charged to at steady state ($v_{C_charge_ss}$) must be its initial voltage when it is discharged. If there are only resistors in a single loop discharging circuit with one voltage source network the capacitor voltage decreases exponentially according equation 3.21 using the time constant determined from the discharge circuit ($\tau = R_{eq} \cdot C$). $v_{C_charge_ss}$ is equal to the source voltage in the charging loop if there is only one capacitor network in the circuit.

$$[3.21] \quad v_C(t) = v_{C_charge_ss} (e^{-t/\tau}) \quad (\text{Capacitor voltage in a discharging circuit with only resistors})$$

Since the **current across an inductor cannot change instantaneously** the current the inductor is charged to at steady state ($i_{L_charge_ss}$) must be its initial current when it is discharged. If there are only resistors in the single loop discharging circuit with one voltage source network the inductor current decreases exponentially according equation 3.22 using the time constant determined from the discharge circuit ($\tau = L/R_{eq}$). $i_{L_charge_ss}$ is equal to the source voltage divided by the sum of the resistors (assuming they are in series) in the charging loop if there is only one inductor network in the circuit.

$$[3.22] \quad i_L(t) = i_{L_charge_ss} (e^{-t/\tau}) \quad (\text{Inductor current in a discharging circuit with only resistors})$$

The equations for capacitor current and inductor voltage in a single loop circuit with only resistors are:

$$[3.23] \quad i_C(t) = \frac{v_{C_charge_ss}}{R_{total}} (e^{-t/\tau}) \quad (\text{Capacitor current in a discharging circuit with only resistors})$$

$$[3.24] \quad v_L(t) = v_{R_{total}}(t) = i_L(t) \cdot R_{total} \quad (\text{Inductor voltage in a discharging circuit with only resistors})$$

Example 3.9) In the circuit in [Figure 3.25](#), the switches S_C and S_L are initially in the charging circuit and remain there until steady state is reached. Determine the voltage and current of the capacitor and inductor right after switches S_C and S_L are moved to the discharge circuit ($t = 0+$) and 50 msec after the switches have been moved to the discharge circuit. The cursor on the scope plot below already has T2-T1 placed at 50 msec. Perform calculations and compare the results with those obtained from the Multisim oscilloscope.

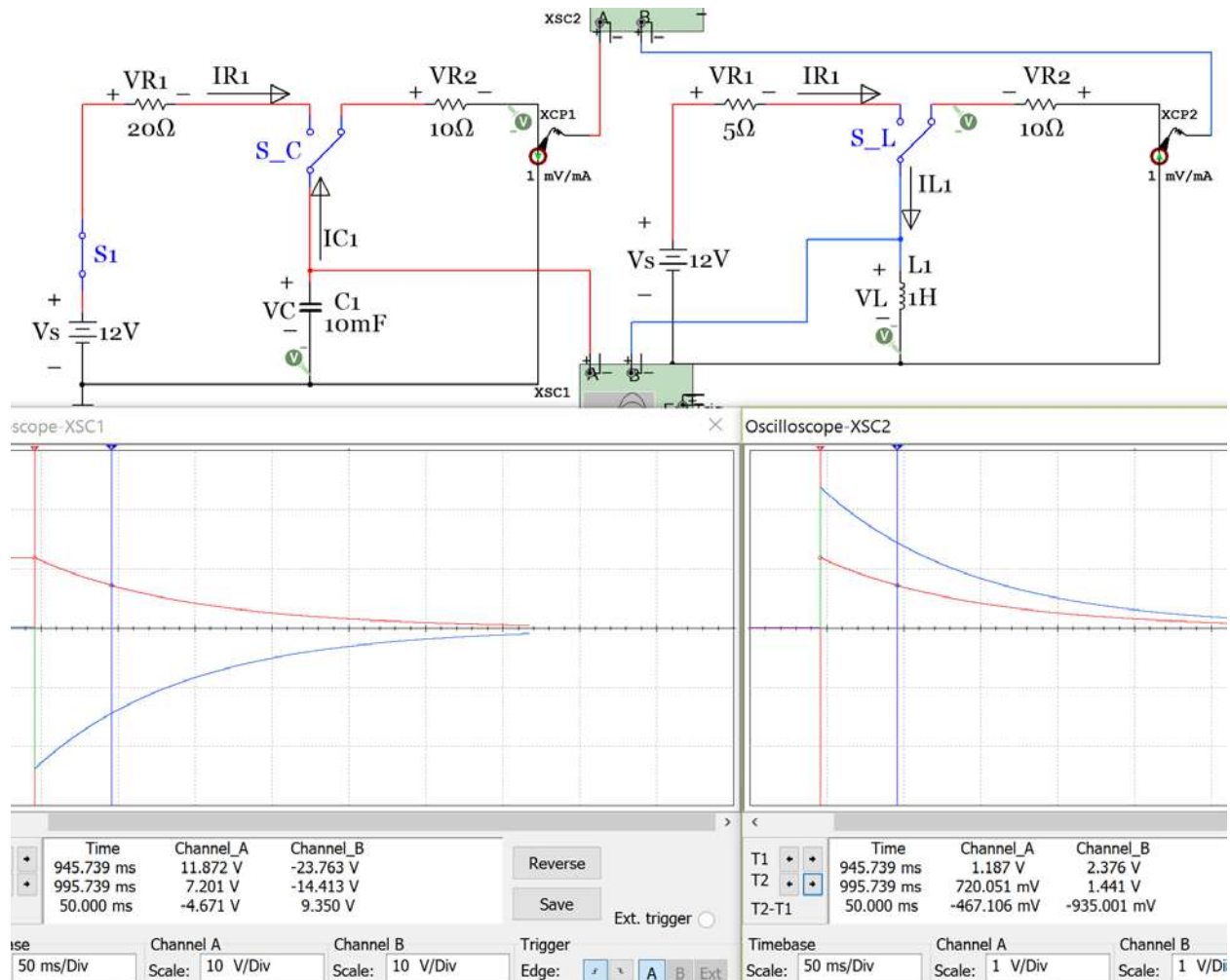

Figure 3.25: RC and RL discharging circuits for Example 3.9.

Multisim Measurements:

Scope XSC1 Channel A – V_{C1} measurement
 $V_{C1}(0) = \mathbf{11.872\ V}$ (12 V calculated)
 $V_{C1}(50\ \text{ms}) = \mathbf{7.201\ V}$ (7.278 V calculated)
 Scope XSC2 Channel A – i_{C1} measurement
 $i_{C1}(0) = \mathbf{1.187\ A}$ (1.2 A calculated)
 $i_{C1}(50\ \text{ms}) = \mathbf{0.72\ A}$ (0.7278 A calculated)

Scope XSC1 Channel B – V_{L1} measurement
 $V_{L1}(0) = \mathbf{-23.763\ V}$ (-24 V calculated)
 $V_{L1}(50\ \text{ms}) = \mathbf{-14.413\ V}$ (-14.56 V calculated)
 Scope XSC2 Channel B – i_{L1} measurement
 $i_{L1}(0) = \mathbf{2.376\ A}$ (2.4 A V calculated)
 $i_{L1}(50\ \text{ms}) = \mathbf{1.441\ A}$ (1.456 A calculated)

Capacitor and Inductor Voltage and Current Calculations

[3.13] RC Circuit, $\tau = R_{eq} \cdot C_{total} = 10\ \Omega \cdot .01\ \text{F} = \mathbf{0.1\ s}$

$V_C(0) = V_{C_charge_ss} = V_S = \mathbf{12\ V}$

$V_C(.05) = V_{C_charge_ss} e^{-t/\tau} = 12 (1 - e^{-.05/.1}) = \mathbf{7.278\ V}$

$i_C(0) = V_{C_charge_ss}/R_2 = 12/10 = \mathbf{1.2\ A}$

$i_C(.05) = V_{C_charge_ss} e^{-t/\tau} = 1.2 e^{-.05/.1} = \mathbf{0.7278\ A}$

[3.14] RL Circuit, $\tau = L/R_{eq} = 1\ \text{H}/10\ \Omega = \mathbf{0.1\ s}$

$i_L(0) = i_{L_charge_ss} = V_S/R_1 = 12/5 = \mathbf{2.4\ A}$

$i_L(.05) = i_{L_charge_ss} e^{-t/\tau} = 2.4 e^{-.05/.1} = \mathbf{1.456\ A}$

$v_L(0) = -i_{L_charge_ss} \cdot (R_2) = -2.4 \cdot 10 = \mathbf{-24\ V}$

$v_L(.05) = -i_L(0.05) \cdot (R_2) = 1.456 \cdot 10 = \mathbf{-14.56\ V}$

The calculations closely match the Multisim scope values.

Note: When adding an LED in this discharge circuit (like the circuit in [Figure 3.9](#)) equations 3.21 to 3.24 will no longer work because the requirement of only one voltage source network is violated. When the diode is forward biased the LED is modeled as a Voltage source, which gives the circuit a second component that acts as a source. The capacitor in the discharge circuit acts like a dissipating voltage source and the inductor in a RL discharge circuit acts as a dissipating current source. The circuit in [Figure 3.25](#) is repeated with the addition of an LED and the scope below shows that the values change. The current clamps were moved in this figure so that they are across the capacitor and inductor in the RC and RL discharge circuits respectively. By moving the current clamps the steady state values of i_C and i_L can be seen on the scope.

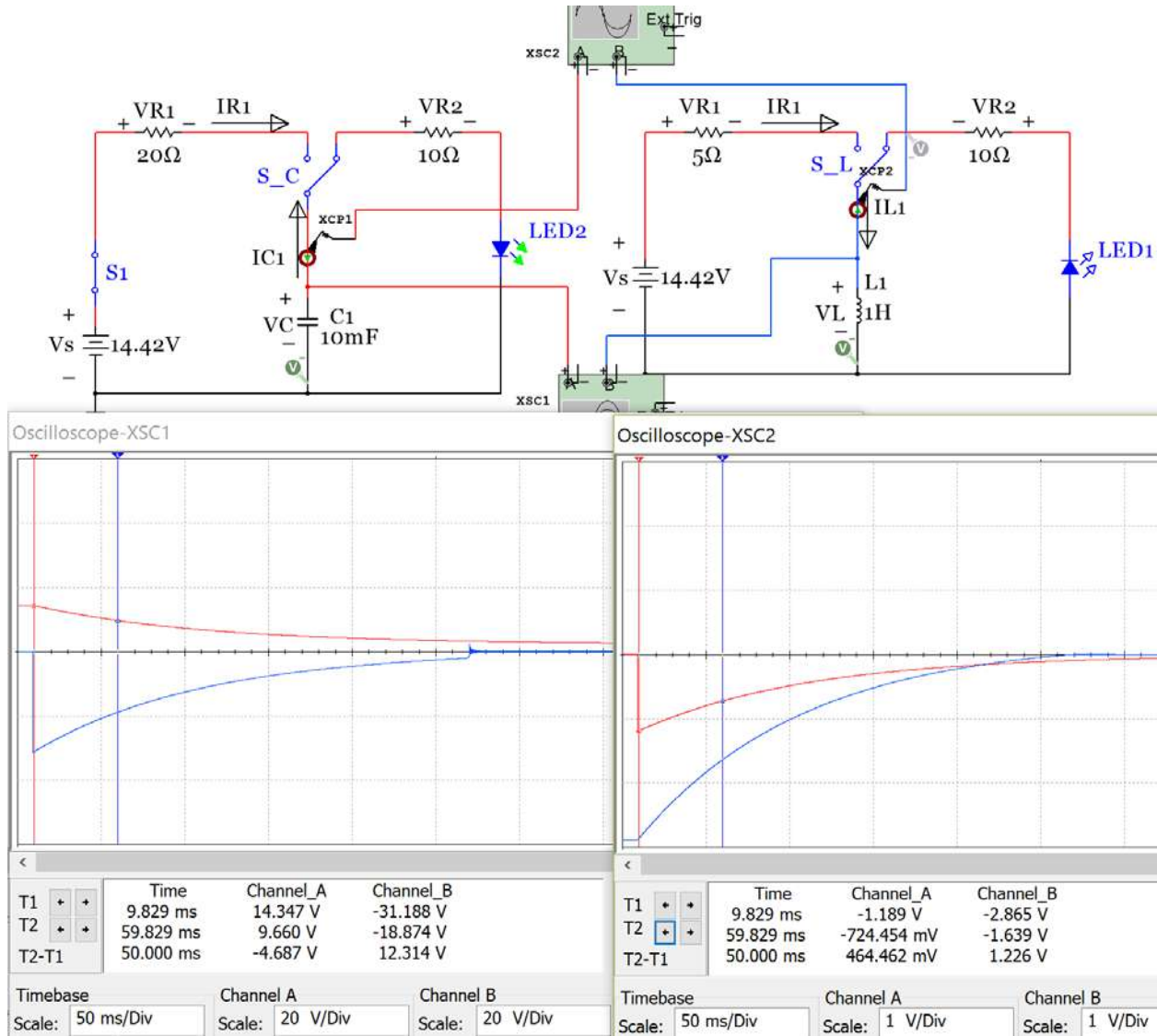
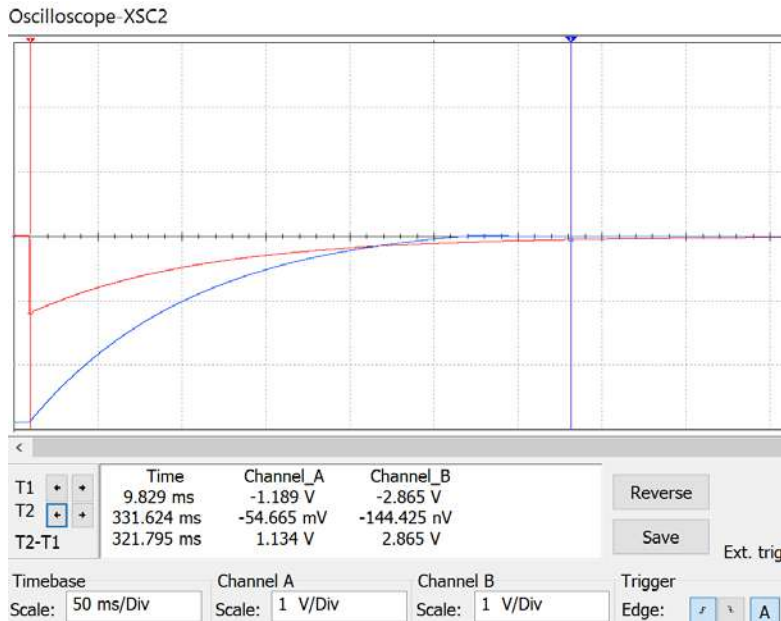

Figure 3.26: RC and RL discharging circuits in Example 3.9 with an LED added.

The disruption on the blue trace on the left circuit of [Figure 3.26](#) (inductor voltage trace) occurs due to the LED going from forward bias to reverse bias at that point in time. When the numbers in [Figure 3.26](#) are compared to [Figure 3.25](#) significant differences can be seen due to the addition of the LED. Calculating the transient region values for circuits like this is beyond the scope of this document.

Section 3.6 – DC Steady State Analysis with RC, RL, and RLC Circuits

The “steady state” value for a DC circuit is the value when time approaches infinity. In other words, it is the DC value after it stabilizes and stops changing at the end of the transient region. For example, the oscilloscope plot below, which is a duplicate of the current scope plots in [Figure 3.26](#), has a transient region that is approximately located between the two cursors. After the time associated with the second cursor the inductor voltage (blue trace) has stabilized to approximately zero, so 0 V would be considered its steady state value. The capacitor voltage is still at -54.665 mV at the time associated with the second cursor so it is not quite at its steady state value yet, but it is getting close.



DC steady state analysis has already been performed on simple circuits with a single voltage source network and a single loop, but this section will look at how to perform steady state analysis on much more complicated circuits. With the problem solving methodology used in this section circuits can have multiple loops, capacitor and inductor networks in the same circuit, multiple voltage source networks, and even current sources. The following two rules are the only new information you need to know in order to solve complicated DC steady state circuits.

- Capacitors at DC steady state act like open circuits
- Inductors at DC steady state act like short circuits

So when solving DC steady state problem the first step is to replace all of the capacitors with open circuits and replace all of the inductors with short circuits. Once this is done the resulting circuit looks a lot like some of the difficult superposition problems solved in [section 2.5](#). Recall the two “tricky situations” that sometimes result when shorts and opens are added into circuits. These two items from [section 2.5](#) are copied in below.

1. A short in parallel with one or more resistors causes the resistors to be removed (or shorted out) from the circuit. Knowing the fact that a short circuit is just a wire (or a resistor with a value of $0\ \Omega$) it can be combined with resistor, R , to give a value of $0\ \Omega$ which means the result is a short circuit is: $R_{tot} = 0\ \Omega \parallel R = (0 \cdot R)/(0+R) = 0$

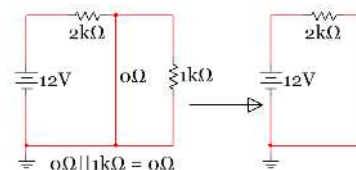

2. An open circuit in series with one or more resistors (a resistor network) results in the resistor network having no effect on the circuit. Since an open circuit is the same thing as a resistor with a value of ∞ ohms an open circuit results when added in series with resistor, R . $\rightarrow R_{tot} = \infty + R = \infty$

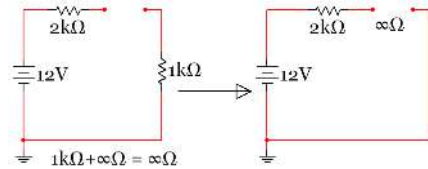

Once you solve a DC steady state circuit for the current and voltage across where the capacitor or inductor was removed you can use that information to determine other things in the circuit as shown in the table below.

Table 3.7) DC Steady State Summary

	Capacitor in a DC steady state circuit	Inductor in a DC steady state circuit
Model	Replace with open circuit	Replace with Short circuit
Voltage	Voltage across open circuit terminals	Forced to be 0 since it is a short circuit
Current	Forced to be 0 since it is an open circuit	Current through the short circuit
Energy	Calculate voltage and plug into $E = \frac{1}{2} C \cdot V^2$	Calculate current and plug into $E = \frac{1}{2} L \cdot I^2$
Charge	Calculate voltage and plug into $Q = C \cdot V$	Not Applicable

Since the DC steady state problem solving method is nearly the same as superposition only a couple of examples will be shown next. Refer back to [section 2.5](#) for more problems of a similar nature.

Example 3.10) Solve the DC steady state circuit in [Figure 3.27](#) to determine the energy in every reactive component (i.e. capacitor or inductor).

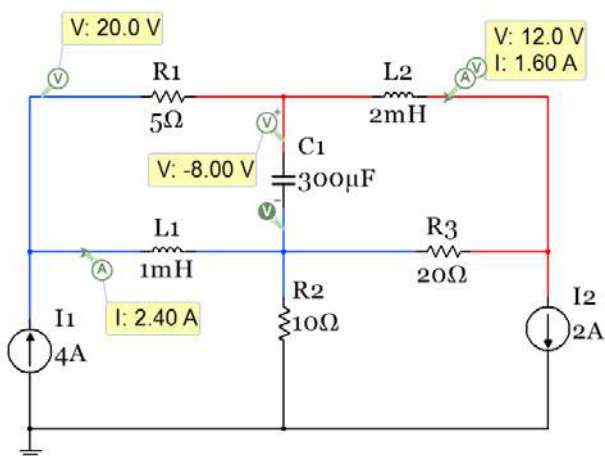
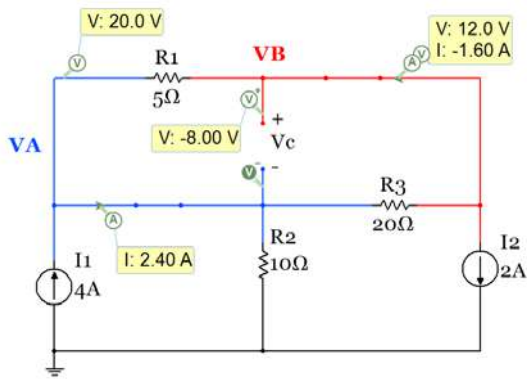

Figure 3.27: Circuits for Example 3.10.

Step 1 in solving a DC steady state problem is to replace all of the capacitors with open circuits and all of the inductors with short circuits. Once the circuit is redrawn (as shown in [Figure 3.28](#)) it is clear that this is a 2-node nodal matrix problem. Node V_A is color coded blue and node V_B is color coded red in the circuit.



$$\begin{bmatrix} \frac{1}{5} + \frac{1}{20} + \frac{1}{10} & -\frac{1}{5} - \frac{1}{20} \\ -\frac{1}{5} - \frac{1}{20} & \frac{1}{5} + \frac{1}{20} \end{bmatrix} \begin{bmatrix} V_A \\ V_B \end{bmatrix} = \begin{bmatrix} 4 \\ -2 \end{bmatrix}$$

Figure 3.28: Circuit in Example 3.10 redrawn and nodal matrix solution

Solving the matrix yields $V_A = 20 \text{ V}$ and $V_B = 12 \text{ V}$

In order to solve for the capacitor voltage the voltage at the + side of V_C is the node B voltage (V_B) and the voltage at the - side of V_C is the node A voltage (V_A) so $V_C = V_B - V_A = 12 - 20 = -8\text{V}$

$$E_{C1} = \frac{1}{2} C \cdot V_C^2 = \frac{1}{2} (300 \mu\text{F}) \cdot (-8)^2 = \underline{9.6 \text{ mJ}}$$

$$I_{L2} = I_{R1} = \Delta V / R1 = (V_A - V_B) / R1 = (20 - 12) / 5 = \underline{1.6 \text{ A}} \quad \text{and from KCL } I_{L1} = 4 - I_{L2} = 4 - 1.6 = \underline{2.4 \text{ A}}$$

$$E_{L1} = \frac{1}{2} L1 \cdot I_{L1}^2 = \frac{1}{2} (1 \text{ mH}) \cdot (2.4)^2 = \underline{2.88 \text{ mJ}}$$

$$E_{L2} = \frac{1}{2} L2 \cdot I_{L2}^2 = \frac{1}{2} (2 \text{ mH}) \cdot (1.6)^2 = \underline{2.56 \text{ mJ}}$$

Example 3.11) Solve the DC steady state circuit in [Figure 3.28](#) to determine the capacitor charges and perform a power analysis in the circuit and show that equation 1.10 is satisfied ($\sum P_{\text{supplied}} = \sum P_{\text{dissipated}}$). Verify the power analysis with Multisim.

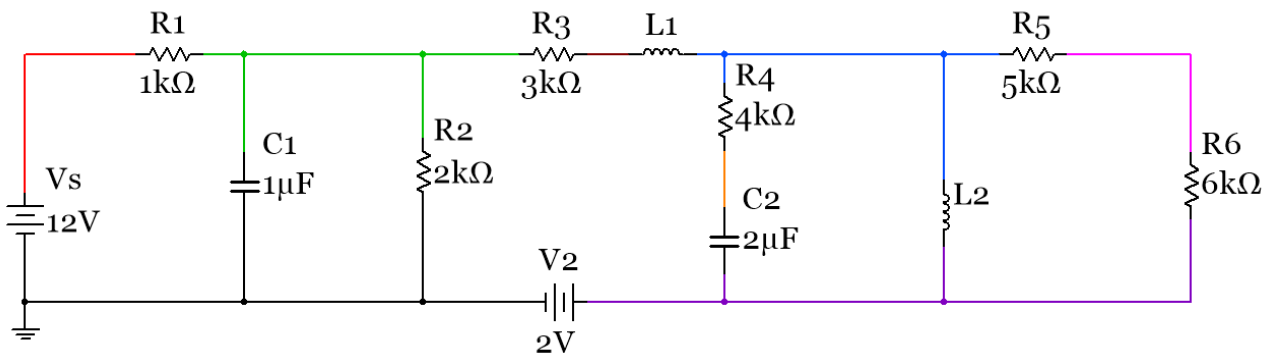

Figure 3.29: Circuits for Example 3.11. Different Nodes ARE given different colors (i.e. color coded).

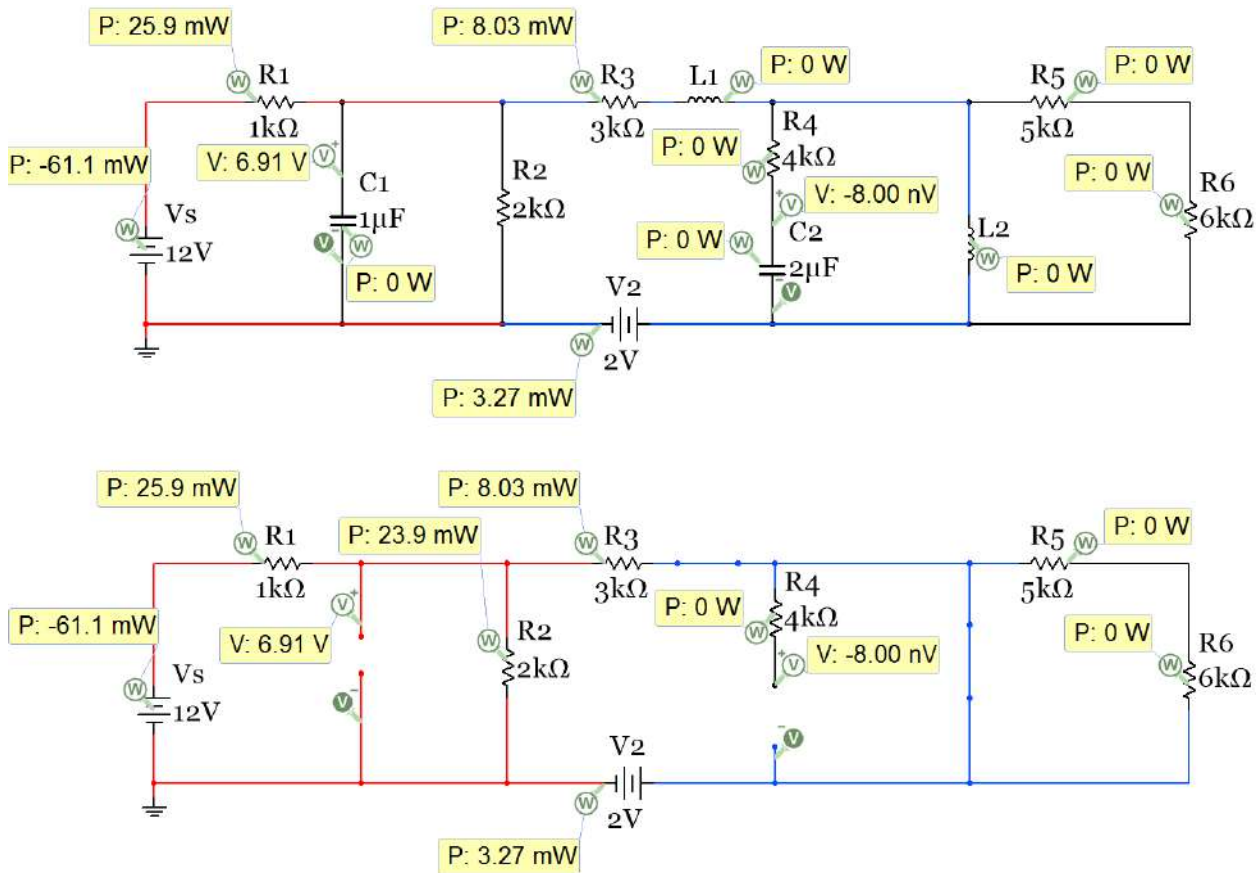

Figure 3.30: Circuit in Example 3.11 redrawn and probes included (Nodes are NOT color coded).

First, notice that the power is zero for all of the capacitors and inductors. Since capacitors and inductors are reactive elements they only have what is referred to as “Reactive Power”, which has a variable of Q and units of VARs. Only resistors and sources in this circuit has “Real Power”, P, in Watts. In ENGR 2531 ([AC Circuits eBook](#)) the Reactive and Real power will be covered in great detail when AC circuits are studied.

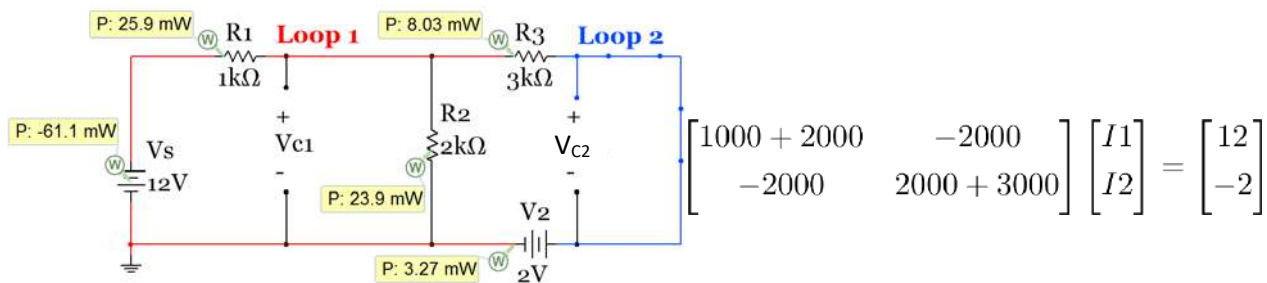

Figure 3.31: Circuit in Example 3.11 redrawn and mesh matrix solution (Nodes are NOT color coded)

The circuit is simplified by removing R4 because it was in series with the open circuit left by capacitor C2 and removing resistors R5 and R6 because they are “shorted out” by the short circuit from inductor L2. Once the circuit is simplified to Figure 3.31 it is easy to see that this is a simple 2 loop mesh matrix problem. The section of the first minor that has a value of **I1** is color coded red and the section of the second minor loop that has a value of **I2** is color coded blue. Solving the matrix yields:

- I1 = 5.091 mA

- $I_2 = 1.636 \text{ mA}$

First, the capacitor voltages will be calculated so the charges can be determined.

- Since there is an open circuit across V_{c1} and it is across R_2 the voltage is equal to:
- $(I_1 - I_2) \cdot R_2 = (5.091 \text{ mA} - 1.636 \text{ mA}) \cdot 2 \text{ k} = \underline{6.91 \text{ V}}$
- $Q_1 = CV = 1 \mu\text{F} \cdot 6.91 \text{ V} = \underline{6.91 \mu\text{C}}$
- The voltage at V_{c2} can also be determined by inspection. It is also equal to 0 V because both sides of the open circuit are at the same node. If you can't see that you can do a KVL through it also:
- KVL: $-12 + I_1 \cdot 1000 + I_2 \cdot 3000 + V_{c2} = 0 \rightarrow V_{c2} = 12 - (5.091 \text{ mA}) \cdot (1 \text{ k}\Omega) - (1.636 \text{ mA}) \cdot (3 \text{ k}\Omega) = \underline{0 \text{ V}}$
- $Q_2 = CV = 2 \mu\text{F} \cdot 0 \text{ V} = \underline{0 \text{ C}}$

Next, the power analysis will be performed. We know the largest battery in the circuit is a supplier and it has a negative sign in Multisim so that is verified. We also know all resistors are dissipaters, but the 2 V battery is not as obvious. Since its polarity is such that current flows through it from the + side to the – side it is a dissipater. Calculating each side of the equal sign for the power balance equation (3.10) it is shown that the total power supplied and total power dissipated are both equal to 61.1 mW, so equation 3.10 is verified.

- $\sum P_{\text{supplied}} = P_s = V_s \cdot I_1 = 12 \text{ V} \cdot 5.091 \text{ mA} = \underline{61.1 \text{ mW}}$
- $P_{2V} = 2 \cdot I_2 = 2 \text{ V} \cdot 1.636 \text{ mA} = \underline{3.272 \text{ mW}}$
- $P_{R1} = I_1^2 \cdot R_1 = (.005091 \text{ A})^2 \cdot (1000\Omega) = \underline{25.92 \text{ mW}}$
- $P_{R2} = I_3^2 \cdot R_2 = (.003455 \text{ A})^2 \cdot (2000\Omega) = \underline{8.092 \text{ mW}}$ (Note: I_3 calculated from KCL: $I_3 = I_1 - I_2$)
- $P_{R3} = I_2^2 \cdot R_3 = (.001636 \text{ A})^2 \cdot (3000\Omega) = \underline{23.87 \text{ mW}}$
- $\sum P_{\text{dissipated}} = 3.272 \text{ mW} + 25.92 \text{ mW} + 8.092 \text{ mW} + 23.87 \text{ mW} = \underline{61.1 \text{ mW}}$

Section 3.7 – Introduction to Passive Filters

Determining how a circuit that includes capacitors or inductors filters signals of different frequencies is one practical use of the DC steady state analysis method discussed in [section 3.6](#). A filter serves the important function of removing frequencies that aren't desired or in contrast enhancing frequencies that are desired. The term "frequency" is used to denote the number of cycles per second (Hertz) at which a waveform travels. In AC (Alternating Current) circuits, the signals are usually modeled as sinusoidal waveforms at a specified frequency. For DC circuits the term frequency doesn't really apply since there are no "cycles", but if you were to put a frequency value on a DC signal you would say it is at 0 Hertz, which is the lowest possible frequency magnitude. Therefore, DC steady state analysis can be used to determine if a DC input "passes through" or is "reduced" in a circuit. In general, a circuit that "passes through" DC to the output is called a **Low Pass Filter** (LPF) and if the DC signal is not passed through to the output it is called a **High Pass Filter** (HPF). An output voltage (or V_{out}/V_{in}) versus frequency plot (commonly referred to as the frequency response) can be used to characterize how a filter operates at all possible frequency inputs. This book will not go that deep into filtering since AC sources aren't covered, but by looking at the DC output the circuits, using DC steady state techniques, the filters will be able to be classified.

The following circuits in [Figure 3.22](#) are all considered HPF circuits because the DC input doesn't pass through to the output as shown by the 0 Volt reading on the differential voltage probe that is placed across the output in each circuit. When steady state analysis is performed and the capacitor is open-circuited in the

first two circuits it is easy to see that the current is shut off to the resistor that the output is taken across, which results in $V_{out} = 0V$. When doing steady state analysis for circuits with inductors they are replaced with short circuits. Inductors produce HPF circuits when either the output is taken directly across the inductor (as seen in the 3rd circuit in [Figure 3.22](#)) or when the inductor is in parallel to the path of current flow and all of the current flows through the inductor and doesn't reach the output (as seen in the 4th circuit in [Figure 3.22](#)).

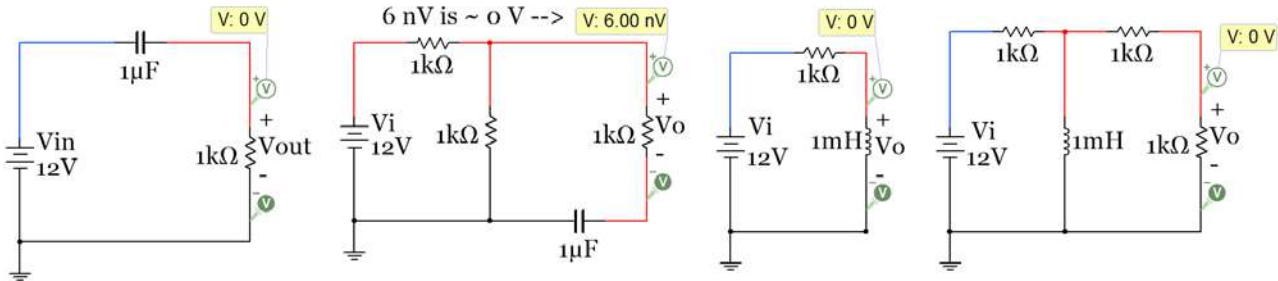

Figure 3.32: Passive High Pass Filter (HPF) Circuit Examples

The circuits in [Figure 3.33](#) are examples of LPF circuits. Since capacitors and inductors are opposites, when it comes to filtering, they can be switched and the circuit can be converted between HPF and LPF. The first two circuits in [Figure 3.33](#) were created by replacing the capacitor of the corresponding circuits with an inductor. When this is done the short circuit of the inductor doesn't inhibit the DC input voltage passing through to the output. The 3rd and 4th circuits in [Figure 3.33](#) were created by replacing the inductor of the corresponding circuits with a capacitor. When this is done in the 3rd circuit the output voltage is taken directly across the battery because no current flows through the resistor so there is no voltage drop. In the 4th circuit the capacitor acting as an open circuit causes it to have no effect on the output. It is important to note that the voltage is reduced in the second and fourth circuit, but this reduction is due to the multiple resistors in the circuit that cause current to split into different paths instead of being reduced by the capacitor or inductor.

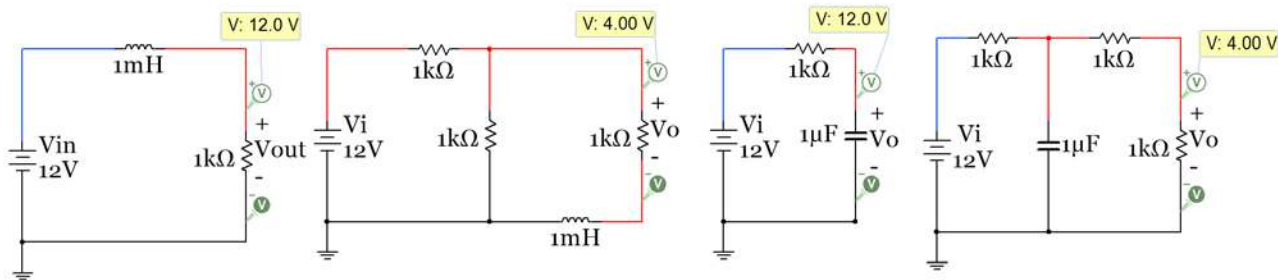

Figure 3.33: Passive Low Pass Filter (LPF) Circuit Examples

One last thing should be mentioned about filters. There are two categories of analog filters that are created from electrical components. The type we have been discussing in this section are called passive filters. The term passive means that external power is not required to be used to make the devices work. The input source provides all of the power needed in a passive filter. The other category is active filters. These types of filters are created with transistors or Operational Amplifiers (Op Amps) and require external power for them to function. While there are some situations where passive filters are preferred, active filters have many advantages. A good place to learn about active filters is in chapter 20 of the classic eBook "[Opamps for Everyone](#)".

Module 3 – Equation List

Module 3.1 and 3.2 Equations

$$[3.1] \quad C = \frac{\epsilon_r \epsilon_0 A}{d}$$

$$[3.2] \quad C = \frac{Q}{V}$$

$$[3.3] \quad E = \frac{1}{2} C V^2$$

$$[3.4] \quad i_C(t) = C \frac{dv}{dt}$$

$$[3.5] \quad v_C(t) = \frac{1}{C} \int_{t_0}^t i_C(t) \cdot d\tau + v_C(t_0)$$

$$[3.6] \quad L = \frac{N^2 \cdot \mu_r \cdot \mu_0 \cdot A}{l}$$

$$[3.7] \quad E = \frac{1}{2} L \cdot i^2$$

$$[3.8] \quad v(t) = L \frac{di_L}{dt}$$

$$[3.9] \quad i_L(t) = \frac{1}{L} \int_{t_0}^t v_L \cdot d\tau + i_L(t_0)$$

Module 3.3 to 3.5 Equations

$$[3.10] \quad C_{Total} = C_1 + C_2 + C_3 + \dots C_N$$

$$[3.11] \quad C_{Total} = \frac{C_1 \cdot C_2}{C_1 + C_2} \quad \text{ONLY with 2 capacitors}$$

$$[3.12] \quad C_{Total} = \frac{1}{\frac{1}{C_1} + \frac{1}{C_2} + \frac{1}{C_3} + \dots \frac{1}{C_N}}$$

$$[3.13] \quad \text{Tau} = \tau = R_{eq} \cdot C_{total}$$

$$[3.14] \quad \text{Tau} = \tau = \frac{L_{total}}{R_{eq}}$$

$$[3.15] \quad v_C(t) = V_S (1 - e^{-t/\tau})$$

$$[3.16] \quad v_L(t) = V_S (e^{-t/\tau})$$

$$[3.17] \quad t = -\ln\left(1 - \frac{v_C(t)}{V_S}\right) \cdot \tau$$

$$[3.18] \quad t = -\ln\left(\frac{v_L(t)}{V_S}\right) \cdot \tau$$

$$[3.19] \quad i_R(t) = i_C(t) = \frac{\Delta v}{R} = \frac{V_S - v_C(t)}{\sum_i^N R_i}$$

$$[3.20] \quad i_R(t) = i_L(t) = \frac{\Delta v}{R} = \frac{V_S - v_L(t)}{\sum_i^N R_i}$$

References and Links

The following references and links provide supporting information for this module. All references in this module are either cited within the module within brackets or URL links are either embedded in hyperlinks or fully listed.

References and Links not listed in other Modules

- [1] AC Circuits, Chad Davis: <https://shareok.org/handle/11244/51946>
- [2] Multisim: <http://www.ni.com/multisim/>
- [3] Primary referenced site: allaboutcircuits.com
- [4] Article about John Fagan, past professor at OU, titled "Inspiration by Design"
<https://issuu.com/engineerou/docs/82586-evolve-web>

Module 1 – References and Links

- [1] DC background information: <http://www.allaboutcircuits.com/textbook/direct-current/>
- [2] Hole flow versus electron flow: nk:
<http://www.allaboutcircuits.com/textbook/semiconductors/chpt-2/electrons-and-holes/>
- [3] Sparkfun Switch Basics (including the SPST): <https://learn.sparkfun.com/tutorials/switch-basics/poles-and-throws-open-and-closed>
- [4] Conductor overview: https://en.wikipedia.org/wiki/Electrical_conductor#Conductor_materials
- [5] Insulator overview: [https://en.wikipedia.org/wiki/Insulator_\(electricity\)#Types_of_Insulators](https://en.wikipedia.org/wiki/Insulator_(electricity)#Types_of_Insulators)
- [6] American Standard Wire Gauge (AWG): https://en.wikipedia.org/wiki/American_wire_gauge
- [7] AWG ampacity: https://en.wikipedia.org/wiki/American_wire_gauge
- [8] National Electrical Code (NEC): <http://www.nfpa.org/codes-and-standards/all-codes-and-standards/list-of-codes-and-standards?mode=code&code=70>
- [9] Circular mils description: https://en.wikipedia.org/wiki/Circular_mil
- [10] Thermal runaway: https://en.wikipedia.org/wiki/Thermal_runaway
- [11] Resistor color codes: <http://www.allaboutcircuits.com/textbook/reference/chpt-2/resistor-color-codes/>
- [12] Duracell 1.5 V battery info: <http://data.energizer.com/PDFs/BatteryIR.pdf>
- [13] Energizer 9V NiMh rechargeable battery: [Energizer NH22-175](http://data.energizer.com/PDFs/NH22-175.pdf)
- [14] Sparkfun battery tutorial: <https://learn.sparkfun.com/tutorials/battery-technologies>
- [15] More battery selection information: <http://www.allaboutcircuits.com/technical-articles/how-to-choose-the-best-battery-for-your-next-project/>
- [16] Battery construction: <http://www.allaboutcircuits.com/textbook/direct-current/chpt-11/battery-construction/>
- [17] Lithium Ion battery overview: https://en.wikipedia.org/wiki/Lithium-ion_battery
- [18] Node definition: [https://en.wikipedia.org/wiki/Node_\(circuits\)](https://en.wikipedia.org/wiki/Node_(circuits))
- [19] Current source design information: <http://www.allaboutcircuits.com/technical-articles/the-basic-mosfet-constant-current-source/>
- [20] Energizer E92 battery: <http://data.energizer.com/PDFs/E92.pdf>

Module 2 – References and Links

- [21] Branch current method: <http://www.allaboutcircuits.com/textbook/direct-current/chpt-10/branch-current-method/>
- [22] Mesh current method: <http://www.allaboutcircuits.com/textbook/direct-current/chpt-10/mesh-current-method/>
- [23] GNU Octave (Like Matlab, but open source): https://en.wikipedia.org/wiki/GNU_Octave
- [24] Resistive heating element in car window patent: <http://www.google.com/patents/US4109133>
- [25] Nonlinear conduction: <http://www.allaboutcircuits.com/textbook/direct-current/chpt-2/nonlinear-conduction/>

Module 3 – References and Links

- [26] Background information about capacitor charging: <http://hyperphysics.phy-astr.gsu.edu/hbase/electric/capchg.html>
- [27] Capacitance information: <http://www.allaboutcircuits.com/textbook/direct-current/chpt-13/factors-affecting-capacitance/>
- [28] Capacitor datasheets: http://www.mouser.com/Passive-Components/Capacitors/_/N-5g7r/
- [29] multilayer ceramic capacitors (MLCC): http://www.mouser.com/Passive-Components/Capacitors/Ceramic-Capacitors/MLCCs-Multilayer-Ceramic-Capacitors/_/N-bkrda
- [30] 747µF electrolytic Capacitor: <http://www.mouser.com/ProductDetail/Lelon/REA470M1HBK-0611P/?qs=sGAEpiMZZMvwFf0viD3Y3fqH3L9WtgZDXp1kZXUu8tQ%3d>
- [31] Capacitors types overview: http://www.mouser.com/Passive-Components/Capacitors/Ceramic-Capacitors/Ceramic-Disc-Capacitors/_/N-5g90
- [32] Film capacitor: <http://www.mouser.com/ProductDetail/KEMET/R82DC3220Z360J/?qs=%2fha2pyFaduj8b%252bNU TxyGtRg3Af1KXo7gISFvp2MYHVB2Fw5002GO5g%3d%3d>
- [33] Inductor commutating circuits: <http://www.allaboutcircuits.com/textbook/semiconductors/chpt-3/inductor-commutating-circuits/>
- [34] MOSFET overview, <http://www.allaboutcircuits.com/textbook/semiconductors/chpt-2/insulated-gate-field-effect-transistors-mosfet/>
- [35] BS170 MOSFET datasheet: <https://www.fairchildsemi.com/datasheets/BS/BS170.pdf>
- [36] IRF520 MOSFET datasheet: <http://www.vishay.com/docs/91021/91021.pdf>
- [37] 47 mH inductor: <http://www.mouser.com/Search/ProductDetail.aspx?R=RCH895NP-473Kvirtualkey56750000virtualkey851-RCH895NP-473K>
- [38] OpAmp reference book “Opamps for Everyone”: [http://www.siongboon.com/projects/2008-04-27_analog_electronics/op%20amps%20for%20everyone%20third%20edition%202009%20\(Texas%20Instrument\).pdf](http://www.siongboon.com/projects/2008-04-27_analog_electronics/op%20amps%20for%20everyone%20third%20edition%202009%20(Texas%20Instrument).pdf)

Appendix – Dependent Sources and Laplace Transform Examples

Appendix A.1 – Solving Problems with Dependent Sources using the Matrix Method

The following handwritten example shows how to do Nodal Matrix with a dependent source.

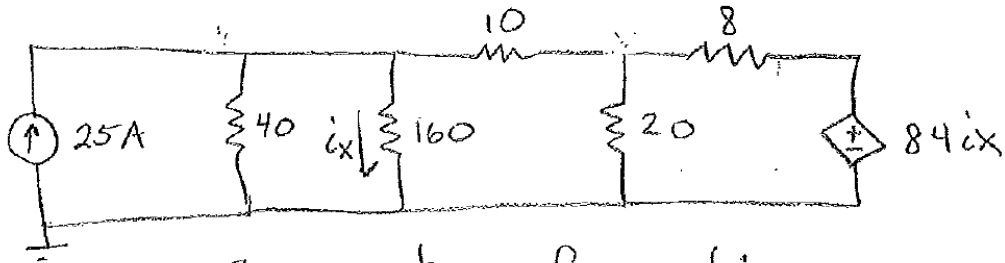

Source transformation

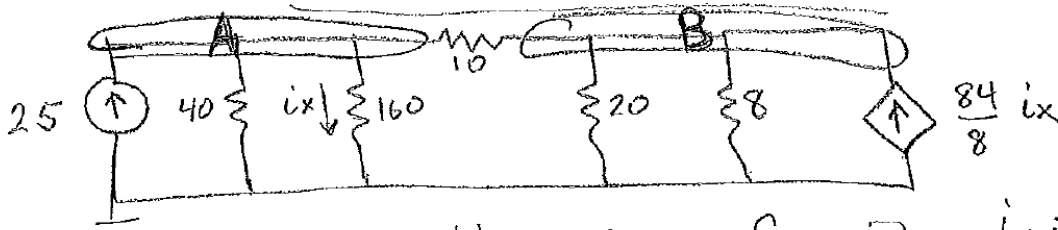

$$\begin{bmatrix} \frac{1}{40} + \frac{1}{160} + \frac{1}{10} & -\frac{1}{10} \\ -\frac{1}{10} & \frac{1}{10} + \frac{1}{20} + \frac{1}{8} \end{bmatrix} \begin{bmatrix} V_A \\ V_B \end{bmatrix} = \begin{bmatrix} 25 \\ \frac{84}{8} i_x \end{bmatrix}$$

$$i_x = \frac{V_A}{160}$$

move V_A term into A matrix

$$\frac{84}{8} \left(\frac{V_A}{160} \right) = 0.065625 V_A$$

$$\begin{bmatrix} \frac{1}{40} + \frac{1}{160} + \frac{1}{10} & -\frac{1}{10} \\ -\frac{1}{10} - 0.065625 & \frac{1}{10} + \frac{1}{20} + \frac{1}{8} \end{bmatrix} \begin{bmatrix} V_A \\ V_B \end{bmatrix} = \begin{bmatrix} 25 \\ 0 \end{bmatrix}$$

Becomes 0 because term was moved into A matrix,

$$V_A = 352 \text{ V}$$

$$i_x = \frac{V_A}{160} = 2.2 \text{ A}$$

$$V_B = 212 \text{ V}$$

$$V_{dep} = 84(2.2) = 184.8 \text{ V}$$

$$V_{-R8} = 212 - V_{dep} = \underline{27.2 \text{ V}}$$

$$I_{-R8} = \frac{27.2 \text{ V}}{8} = 3.4 \text{ A}$$

The following handwritten example shows how to do Mesh Matrix with a dependent source.

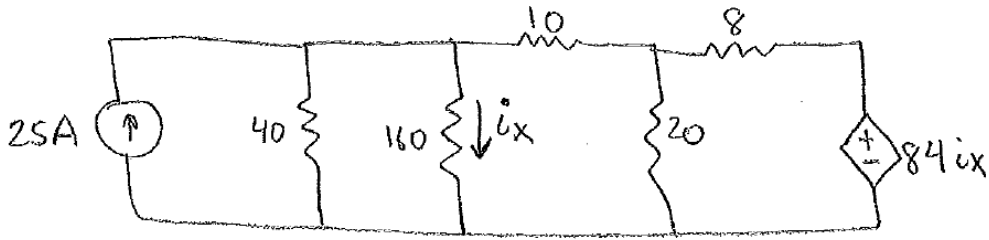

Need to have either all current sources or all voltage sources.

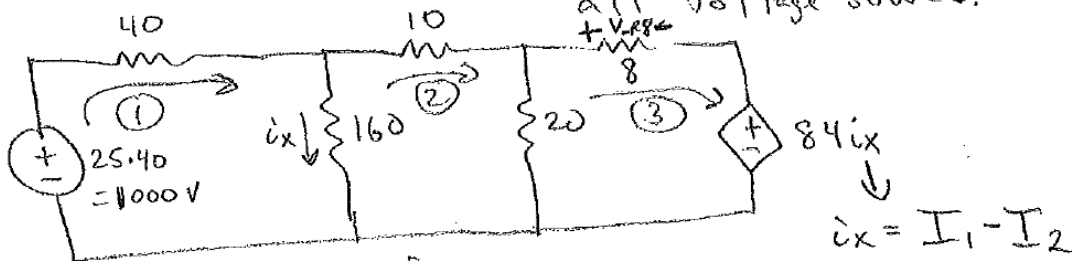

$$\begin{array}{c} 1 \\ 2 \\ 3 \end{array} \begin{array}{c|c|c} 1 & 2 & 3 \\ \hline 200 & -160 & 0 \\ \hline -160 & 190 & -20 \\ \hline 0 & -20 & 28 \end{array} \begin{array}{c} I_1 \\ I_2 \\ I_3 \end{array} = \begin{array}{c} 1000 \\ 0 \\ -84ix \end{array}$$

$$\begin{array}{c} 1 \\ 2 \\ 3 \end{array} \begin{array}{c|c|c} 1 & 2 & 3 \\ \hline 200 & -160 & 0 \\ \hline -160 & 190 & -20 \\ \hline 0 + 84 & -20 - 84 & 28 \end{array} \begin{array}{c} I_1 \\ I_2 \\ I_3 \end{array} = \begin{array}{c} 1000 \\ 0 \\ 0 \end{array}$$

(Note: $-84I_2 - 84I_1$ is moved into the matrix, and the dependent source term is moved to the right-hand side, becoming zero.)

No Longer a Symmetric Matrix

Find V_{R8}

$$\begin{aligned} I_1 &= 16.2 \text{ A} \\ I_2 &= 14 \text{ A} \\ I_3 &= 3.4 \text{ A} \end{aligned}$$

$$\begin{aligned} V_{R8} &= I_3(8) \\ &= \underline{\underline{27.2 \text{ V}}} \end{aligned}$$

Appendix A.2 – Solving RLC Circuits with Laplace Transforms

The following circuit is solved with the equations in [section 3.5](#) and then verified with Laplace Transforms.

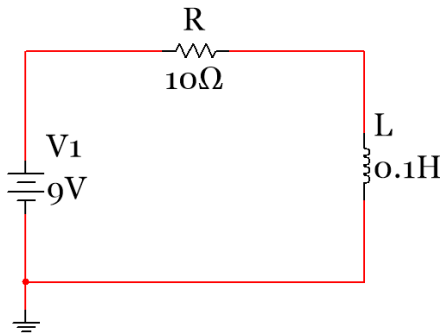

$$\tau = L/R = 0.1/10 = 0.01 \text{ seconds}$$

$$v_L(t) = V_S (e^{-t/\tau}) = 9(e^{-t/0.01})$$

$$i_L(t) = \frac{\Delta V}{R} = \frac{V_S - v_L(t)}{\sum_i R_i} = .9(1 - e^{-t/0.01})$$

$$v_R(t) = i_L(t) \cdot R = 9(1 - e^{-t/0.01})$$

* What is the natural response & step response for v_L & v_R
 - set $v_i(t) = \delta(t)$ $L\{v_i(t)\} = 1$ (from table)

$$KVL - V_i(s) + 10 I(s) + 0.1s I(s) = 0$$

$$I(s) = \frac{V_i(s)}{0.1s + 10} = \frac{10 V_i(s)}{s + 100}$$

"standard form"
 Largest order term has a coefficient = 1

$$V_R(s) = R I(s) = 10 I(s) = \frac{100 V_i(s)}{s + 100}$$

$$V_L(s) = Ls I(s) = 0.1s I(s) = \frac{10 V_i(s)}{s + 100}$$

Step Response \rightarrow same thing as output due to V_{dc} input.

$$V_{dc}(s) = \frac{1}{s}$$

$$V_R(s) = \frac{100}{s(s+100)} = \frac{A}{s} + \frac{B}{s+100} \Rightarrow$$

Partial Fraction Expansion

$$A = \frac{100}{s(s+100)} \Big|_{s=0} = 1$$

$$B = \frac{100}{s(s+100)} \Big|_{s=-100} = -1$$

$$L\left\{\frac{1}{s}\right\}^{-1} = 1 \quad L\left\{\frac{-1}{s+100}\right\}^{-1} = -e^{-t/100}$$

$$V_R(t) = 1 - e^{-100t} = V_{dc}(1 - e^{-100t}) \quad \tau = \frac{L}{R} = \frac{0.1}{10} = \frac{1}{100}$$

* if input is 9Vdc $V_R(t) = 9(1 - e^{-t/\tau})$

$$V_L(s) = \frac{10}{s(s+100)} = \frac{1}{s+100} \Rightarrow V_L(t) = \{V_L(s)\}^{-1} = e^{-100t} = e^{-t/\tau}$$

* if input is 9Vdc

$$V_L(t) = 9e^{-t/\tau}$$

* So the equations we used for DC transient analysis can be derived from Laplace
 * In circuits II most problems are solved in the Laplace domain,

The following RC charging circuit (SPDT (switch in position 1 - in the store phase) is solved in Laplace. The solution matches what is obtained in the RC charging circuits in [section 3.5](#).

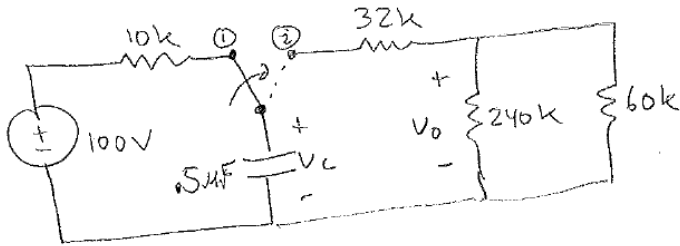

Position 1

* This is the same as the circuits we already looked at.

$$V_c(t) = 100(1 - e^{-t/\tau})$$

$$\tau = RC = (10k)(5\mu) = .005$$

$$\frac{1}{\tau} = 200$$

transient equation

$$V_c(t) = 100(1 - e^{-200t})$$

@ steady state ($t \rightarrow \infty$) $V_c = 100V$

* Derivation using Laplace method

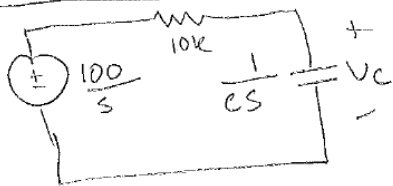

$$V_c(s) = \frac{100}{s} \left(\frac{1}{cs + 10k} \right) \left(\frac{cs}{cs} \right)$$

$$V_c(s) = \frac{100}{s + 10,000s^2} = \frac{20,000}{s(s+200)}$$

$$A = \frac{20,000}{s(s+200)} \Big|_{s=0} = 100$$

$$B = \frac{20,000(s+200)}{s(s+200)} \Big|_{s=-200} = -100$$

$$V_c(s) = \frac{100}{s} - \frac{100}{s+200}$$

$$V_c(t) = (100 - 100e^{-200t})u(t)$$

$$V_c(t) = 100(1 - e^{-200t})u(t)$$

The following shows how to do a multiple loop RLC circuit with Laplace. The solution on this example is left in the Laplace domain, but if a 9 VDC source was the input the output would be equal to:

$V_o(s) = (9/s) \cdot (s/s+5)$ **Note:** $V_i(t) = 9 \text{ V} = 9 u(t)$, where $u(t)$ is the unit step function (basically the same as 1V).

Using partial fraction expansion and taking the inverse Laplace transform (like is shown on the previous two examples) could be done on this problem to get $V_o(t)$.

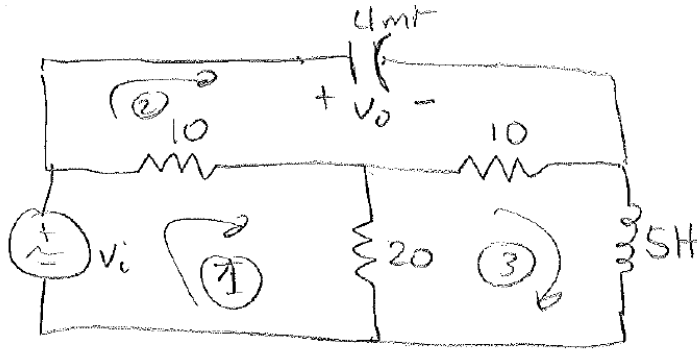

a) Final $H(s) = \frac{V_o(s)}{V_i(s)}$
 set $V_i(t) = \delta(t)$
 $V_i(s) = 1$

$$\begin{bmatrix} 30 & -10 & -20 \\ -10 & 20 + \frac{1}{.004s} & -10 \\ -20 & -10 & 30 + 5s \end{bmatrix} \begin{bmatrix} I_1 \\ I_2 \\ I_3 \end{bmatrix} = \begin{bmatrix} 1 \\ 0 \\ 0 \end{bmatrix}$$

Matlab time \rightarrow solve for I_2

$$V_o(s) = \frac{V_o(s)}{V_i(s)} = I_2 \left(\frac{1}{.004s} \right)$$

$$H(s) = \frac{5(s+10)}{s^2+15s+50} = \frac{5(s+10)}{(s+10)(s+5)} = \boxed{\frac{5}{s+5}}$$